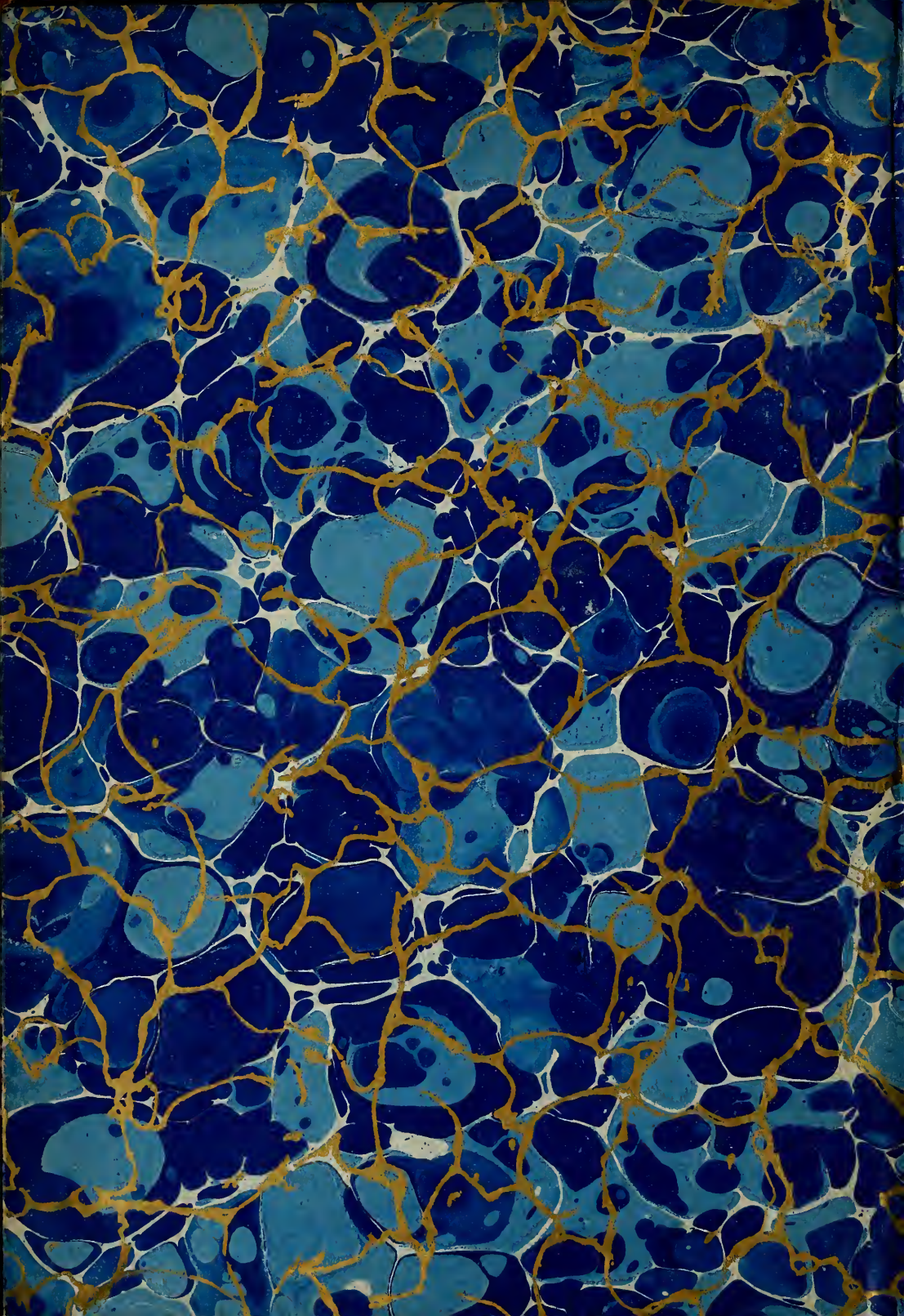

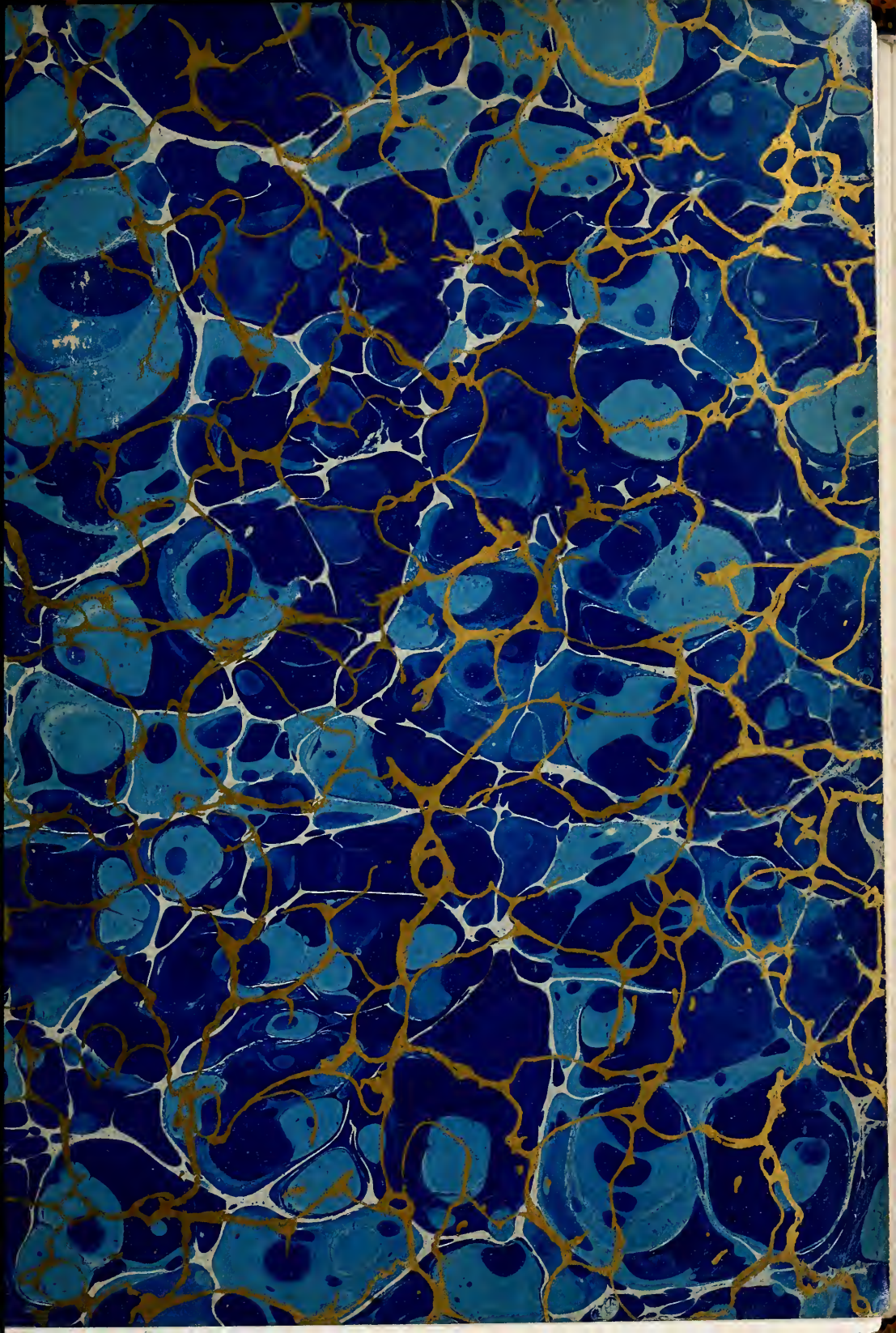

B. P. McDonald
Fort Scott
Kansas.

COMPANIONS

OF THE

Military Order of the Loyal Legion

OF THE UNITED STATES

AN ALBUM CONTAINING PORTRAITS OF MEMBERS
OF THE MILITARY ORDER OF THE LOYAL
LEGION OF THE UNITED STATES

L. R. HAMERSLY CO.
NEW YORK, 1901

Copyright 1901, by
L. R Hamersly Co.

THIS ALBUM IS RESPECTFULLY

Dedicated

by the publishers to the Companions of the Military Order of the Loyal Legion of the United States, whose valor and patriotism during the Civil War won for them the respect and affection of the country they served so loyally and well.

LIEUT.-GEN. JOHN M. SCHOFIELD, U. S. A.
1849-1901.
Commander-in-Chief of Military Order of Loyal Legion of the United States.

GRENVILLE M. DODGE, MAJ.-GEN. U. S. V.
1861-1865.
New York Commandery.

PAY DIRECTOR EDWIN STEWART, U. S. N.
1861-1901.
Ex-Paymaster-General U. S. N. Retired with rank of Rear Admiral. Commander D. C. Commandery, 1900-1901.

REAR ADMIRAL JAS. E. JOUETT, U. S. N.
1841-1901.
District of Columbia Commandery.

COLONEL JAMES H. DAVIDSON.
1861-1866.
Late Colonel 122d U. S. Col. Troops. Served as Private, First Lieutenant, Captain Co. B, 14th Ky. Vol. Inf. Major 49th Ky. Vols. Inf.

HENRY REMSEN TILTON, M. D.
Lieutenant-Colonel and Deputy Surgeon General, U. S. A. Commissioned First Lieutenant, August 26, 1861. Retired by operation of law February 1, 1900. Minnesota Commandery.

A. L. CHETLAIN.
1861-1866.
Brigadier and Brevet Major-General U. S. Vols. Illinois Commandery. Charter member, 1879.

A. B. FRY.
1898.
Passed Assistant Engineer and Acting Chief Engineer, U. S. N. New York Commandery.

BENEDICT J. GREENHUT.
New York Commandery.

LIEUTENANT HENRY B. BUEHLER, M. D.
1861-1864.
Assistant Surgeon 11th Pa. Pennsylvania Commandery.

HENRY FRANKLIN MANGES.
Captain 53d Regt. Pa. Vols; served three years, eight months and eight days. Pennsylvania Commandery.

CHAS. A. JEWELL.
Adjutant 22d Conn. Vols. Nine-month service.
New York Commandery.

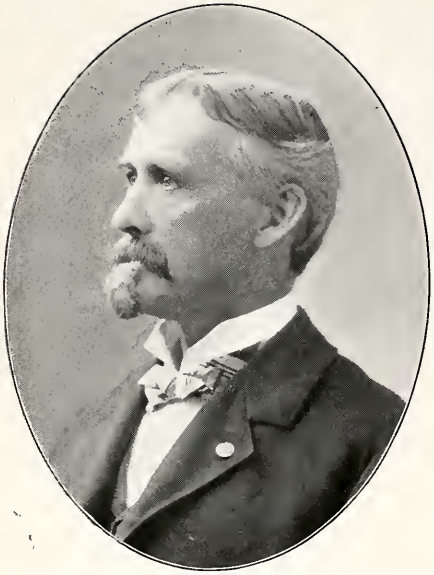

WILLIAM EDGAR SIMONDS.
1862-1863.
Second Lieutenant Co. I, 25th Conn. Vols. New York Commandery.

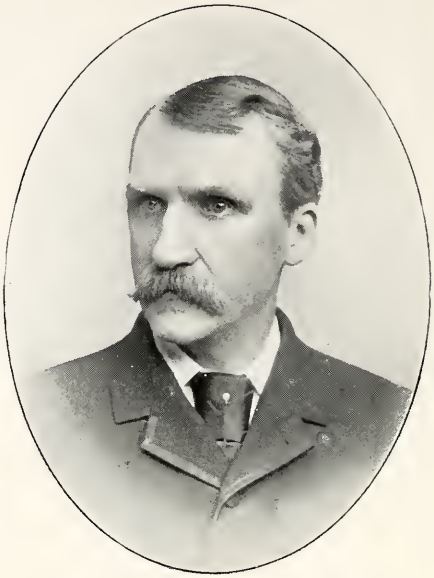

GEO. McCULLY LAUGHLIN.
1862-1865.
Brevet Major U. S. Vols. Captain 155th Regt. Pa. Vols. Pennsylvania Commandery.

BENJAMIN CHASE BAMPTON.
Passed Assistant Engineer U. S. N. New York Commandery.

S. E. CHAMBERLAIN.
Colonel 1st Mass. Cav. and Brevet Brigadier-General, U. S. V.

BREVET COLONEL JOHN EWING.
155th Pa. Vols.; three years. Pennsylvania Commandery.

FIRST LIEUT. JOSEPH BRUSH FENTON.
1861-1863
8th Mich. Inf. Michigan Commandery.

WILLIAM T. DAVIES.
Captain Co. B, 141st Regt. Pa. Vols. Pennsylvania Commandery.

E. NOTT SCHERMERHORN.
First Lieutenant and Adjutant 18th N. Y. Vols.; two years. New York Commandery.

RHOADES STANSBURY SUTTON.
1863-1864.
First Lieutenant and Assistant Surgeon 9th Regt. Pa. Vol. Cav. Pennsylvania Commandery.

SAMUEL B. DICK.
Captain 9th Pa. Reserve Corps. Colonel 56th Pa.; service two years. Pennsylvania Commandery.

PHOEBUS W. LYON.
First Lieutenant 176th N. Y. Vol. Inf. New York Commandery.

BERTHOLD FERNOW.
Private 4th Mo. Cav. Lieutenant 3d U. S. Inf. Col. Tr. New York Commandery.

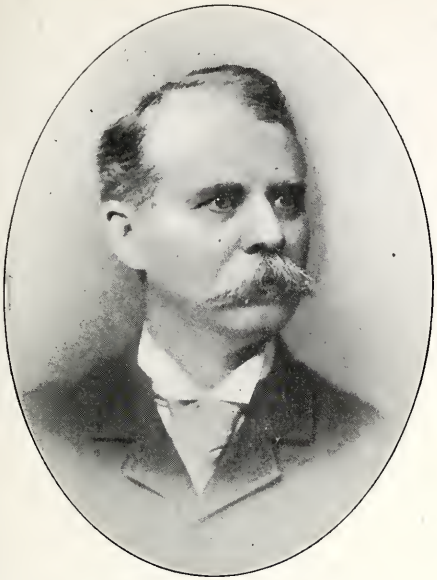

HENRY C. TERHUNE.
First Lieutenant and Adjutant 26th N. J. Vols.
New York Commandery.

WILLIAM MANUEL PEREZ BOWEN.
Massachusetts Commandery.

CHRISTOPHER COLUMBUS ANDREWS.
Brigadier and Brevet Major-General U. S. Vols.
Colonel 3d Regt. Minn. Inf. U. S. Vols.
Minnesota Commandetry.

CHIEF ENGINEER C. ANDRADE.
Retired with rank of Rear Admiral U. S. N.
Period of service, forty years on July 1,
1901. Pennsylvania Commandery.

JAMES R. GILMORE.
Brevet Lieutenant-Colonel U. S. Vols. Pennsylvania Commandery.

JOHN LOESER SCHWARTZ.
Inherited; son of James Ernest Schwartz. Captain 22d Regt. U. S. Col. Troops. Pennsylvania Commandery.

DOUGLAS HAPERNAN.
Lieutenant-Colonel 104th Ill. Inf. Brevet Colonel, U. S. Vols. Four years, two months. Illinois Commandery.

CHAS. GRISWOLD.
Captain 29th Regt. Conn. Vols. New York Commandery.

THOMAS CHAMBERLIN.
1861-1864.
Lieutenant-Colonel 150th Pa. Vols. Pennsylvania Commandery.

ROBERT POWELL PAGE WAINWRIGHT.
1871-1901.
Major 5th U. S. Cav. Graduate U. S. Military Academy, June, 1875. 1st U. S. Cav., June 16, 1875. to May 29, 1901. New York Commandery.

WM. E. MILLER.
1861-1864.
Late Captain Co. H, 3d Pa. Cav. Pennsylvania Commandery.

HENRY VARNUM FREEMAN.
Captain 12th U. S. C. I.

DAVID MAXSON GREENE.
1861-1869.
First Assistant Engineer U. S. N. New York Commandery.

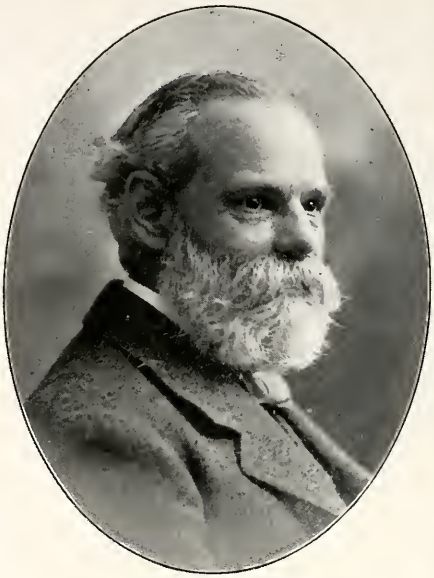

ROBERT H. THURSTON.
1861-1872.
Ex-First Assistant Engineer U. S. N. New York Commandery.

OLIVER CHRISTIAN BOSBYSHELL.
Major 48th Regt. Pa. Vet. Vol. Inf. Pennsylvania Commandery.

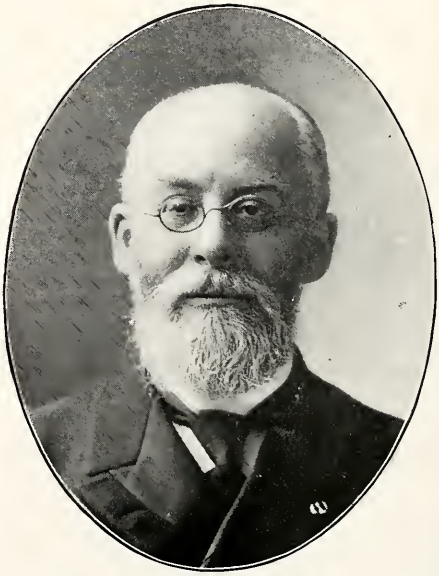

ERASTUS BLAKESLEE.
1861-1864.
Colonel 1st Conn. Cav. Vols. Brevet Brigadier-General U. S. V. Massachusetts Commandery.

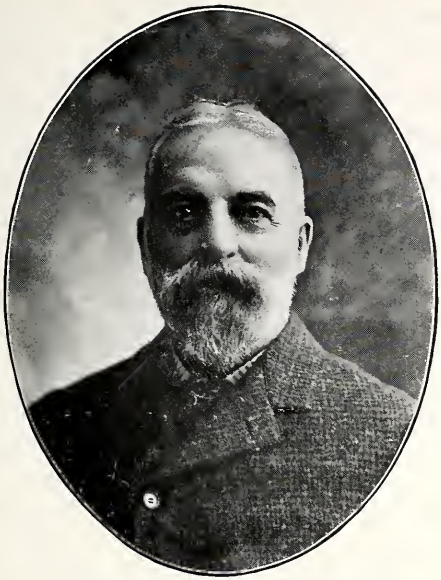

FREDERICK SHEPARD BENSON.
1861-1865.
Brevet Captain U. S. Signal Corps. Adjutant 22d Mass. Inf. New York Commandery.

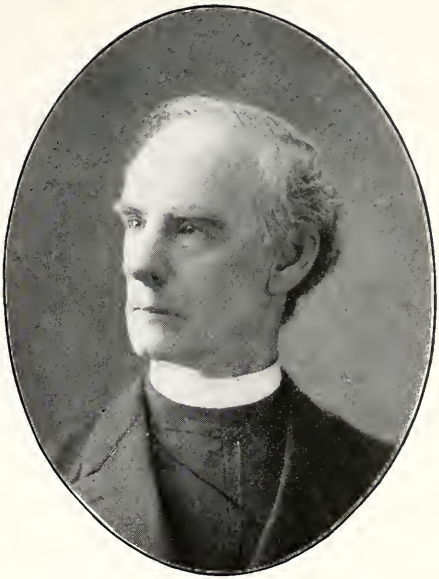

A. ST. JOHN CHAMBRE, D. D.
1861-1864.
Chaplain 8th Regt. N. J. Vols. Massachusetts Commandery.

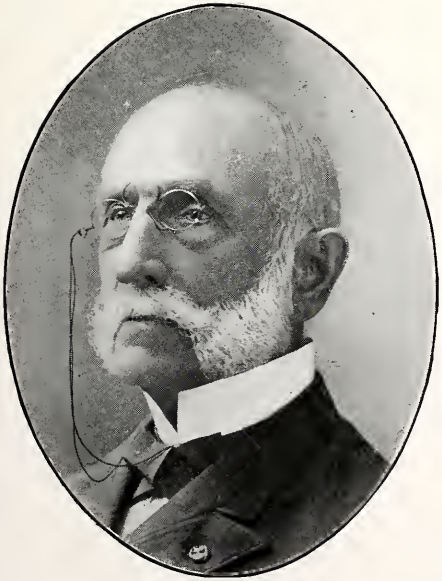

LEWIS B. PARSONS.
1861-1866.
Late Brigadier and Brevet Major-General. Chief of Rail and River Army Transportation Civil War. Staff officer four and one-half years.

WILLIAM PRESTON ROBERTS.
1863-1865.
First Lieutenant 45th U. S. C. T. Minnesota Commandery.

CASPAR SCHENCK.
1861-1901.
Pay Director U. S. N.

EDWARD HOOKER.
1861-1901.
Commander U. S. N. New York Commandery.

JNO. COOK BROWN.
1861-1865.
Captain 5th Pa. Cav. Pennsylvania Commandery.

ALEXANDER PHOENIX KETCHUM.
1863-1867.
Brevet Col. Capt. 128th U. S. C. T. Staffs of Gens. R. Saxton and O. O. Howard. New York Commandery.

ROBT. E. GLENDINNING.
Pennsylvania Commandery.

EDWARD CURTIS.
1861-1870.
Assistant Surgeon and Brevet Major U. S. A.
New York Commandery.

CHAS. A. R. DIMON.
1861-1865.
Brevet Brigadier-General U. S. Vols., March 13, 1865, "for gallant and meritorious services during the war." Massachusetts Commandery.

JAMES SCOTT GRAHAM.
1861-1865.
Captain and Brevet Major N. Y. Vols. New York Commandery.

CHARLES WESLEY HACKETT.
1861-1864.
Captain 10th Minn. Vol. Infantry. Minnesota Commandery.

HARTLEY HOWARD.
Colonel of 19th Penna. National Guard, U. S. A. Commission Brevet-Major, 1862. Captain in 9th Reg. Penna. Reserves. Pennsylvania Commandery.

CHARLES V. BAUMBACH.
Major 24th Reg. Wis. Vol. Infantry. Wisconsin Commandery.

GEORGE S. BALLARD.
Illinois Commandery.

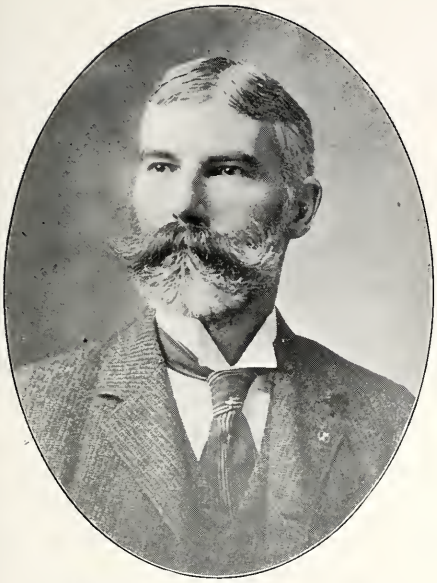

HARTWELL ANDREW WILKINS.
1861-1864.
First Lieutenant 75th N. Y. Vols. and 17th Infantry Corps d'Afrique—redesignated 88th U. S. Colored Troops. New York Commandery.

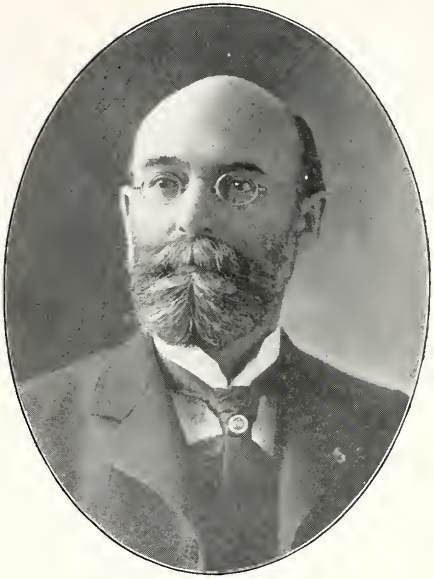

IRA H. EVANS.
1862-1867.
Captain and Brevet-Major U. S. Vols. Medal of Honor Legion. New York Commandery.

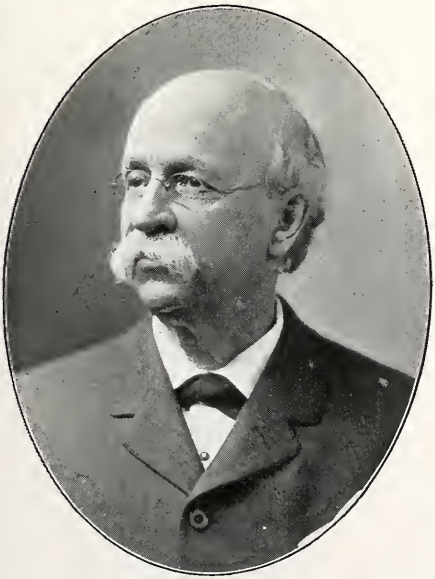

FRANK J. BOND.
Major and A. D. C., U. S. Vols. New York Commandery.

ENOCH VINE STODDARD, M.D.
1863-1864.
Surgeon 65th N. Y. Vols. New York Commandery.

EDWIN THOMAS SNOBE.
Illinois Commandery. Son of Captain Thomas Snobe.

EUGENE FITCH WARE.
Captain Co. F, 7th Iowa Vol. Cav. Was in 1st Iowa Inf. and 4th Iowa Cav. Term of service over four years. Kansas Commandery.

AUGUSTUS C. BROWN.
1863-1864.
Captain Co. H, 4th N. Y. Artillery. New York Commandery.

THERON EDWARDS PARSONS.
Colonel and A. A. G. New York Commandery.

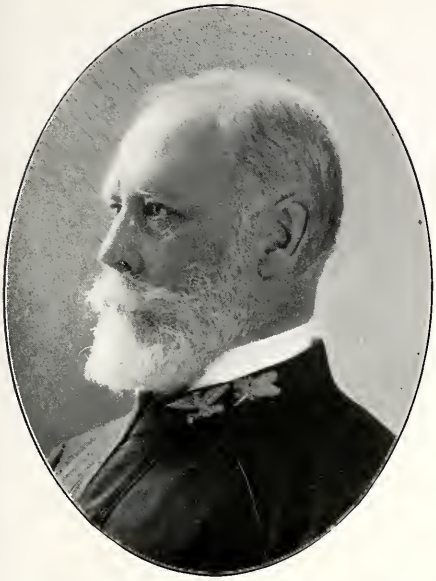

ARTHUR BURTIS.
Pay Director U. S. N., Commissioned Assistant Paymaster, July 14, 1862. Paymaster, May 4, 1866. Pay Inspector, September 21, 1891. Pay Director, May 5, 1899. New York Commandery.

THOMAS NELSON.
1862-1896.
Commander U. S. N. District of Columbia Commandery.

FRANK WOODRUFF KELLOGG.
Lieutenant U. S. N. Californ.a Commandery.

SIMON B. KITCHEL.
First Lieutenant Co. I, U. S. C. T. Michigan Commandery.

ARTHUR HOLBROOK.
First Lieutenant and Adjutant 39th Wis. Vol. Inf. Enlisted May 10, 1861. Wisconsin Commandery.

THOMAS SKELTON HARRISON.
1861-1864.
Acting Paymaster U. S. N. Pennsylvania Commandery.

EDMUND N. MORRILL.
1861-1865.
Brevet-Major.

THEODORE J. PALMER.
Adjutant 61st Ohio Vols. A. A. A. G. 11th Corps. New York Commandery.

WILLIAM KELLY TULLY.
Post-Chaplain, rank of Captain, appointed April 23, 1887. Resigned November 17, 1893. Pennsylvania Commandery.

OTTO CHAS. BERNHARD LAUDEMANN.
1861-1865.
Captain Co. F, 3d Reg. Inf. Mo. Vols., 3d Brigade, 1st Division, 15th A. C. Wisconsin Commandery.

PERCIVAL C. POPE.
Colonel U. S. Marines. Forty years' service. Massachusetts Commandery.

EDWARD H. FALLOWS.
New York Commandery.

LEVI GHEEN McCAULEY.
Brevet-Major U. S. Vols. 7th Reg Pa. Reserves. Pennsylvania Commandery.

CHARLES TRUMAN HOTCHKISS.
1861-1865.
Brevet Brigadier-General U. S. V. Colonel 8th Ill. Inf. U. S. V. Illinois Commandery.

JULIUS ADAM KAISER.
Assistant Engineer U. S. N.; retired. Pennsylvania Commandery.

COLONEL WILLIAM E. CLARK.
1862-1891.
11th Regt. R. I. Vols. Colonel (retired) Rhode Island Militia. Massachusetts Commandery.

BREV. MAJOR-GEN. RUSSELL A. ALGER,
U. S. V.
1861-1865.
Colonel 5th Michigan Cavalry.

BRIG.- AND BREV. MAJ.-GEN. ADELBERT AMES, U. S. A.
1857-1870.
New York Commandery.

REAR-ADMIRAL D. L. BRAINE, U. S. N.
1846-1898.
Died January 31, 1898. New York Commandery.

MAJOR-GEN. JOHN R. BROOKE, U. S. A.
1861-1901.

PAYMASTER JOHN RANDOLPH CARMODY,
U. S. N.
1864-1901.
District of Columbia Commandery.

LIEUT.-COLONEL JAMES FLINTHAM HOW,
U. S. V.
Lieutenant-Colonel 27th Mo. Inf. Missouri Commandery.

ASSIST. PAYMASTER WILLIAM CROWELL COOK, U. S. N.
1862-1866.
Pennsylvania Commandery.

LIEUT.-COL. HENRY L. CHIPMAN, U. S. A.
1861-1901.

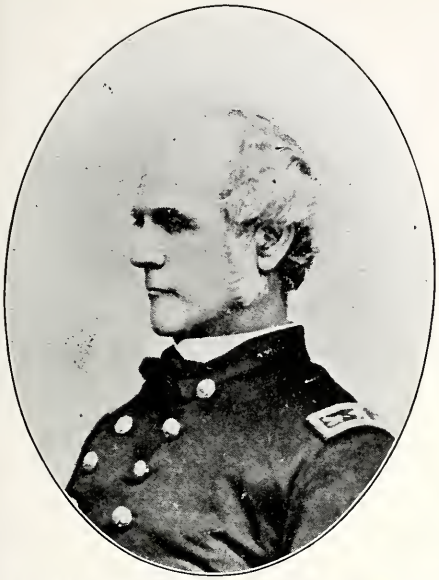

PAYMASTER-GENERAL HORATIO BRIDGE, U. S. N.
1838-1893.
Died March 18, 1893. District of Columbia Commandery.

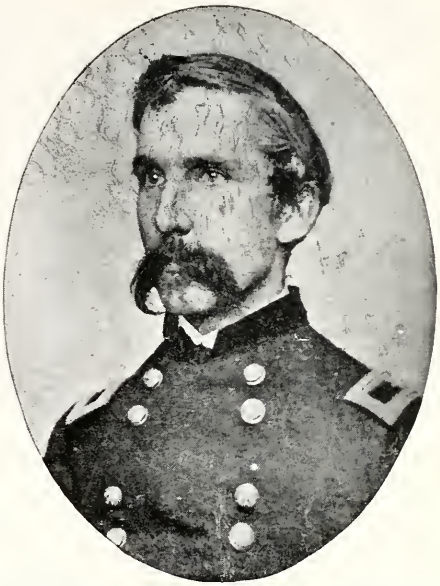

BREV. MAJ.-GEN. JOSHUA L. CHAMBERLAIN, U. S. V.
Colonel 20th Maine Inf. Maine Commandery.

BRIG.-GEN. JOHN COCHRANE, U. S. V.
Deceased. New York Commandery.

MAJ.-GEN. HENRY CLARK CORBIN, U. S. A.
1861-1901.
Adjutant-General U. S. A. District of Columbia Commandery.

BREVET LIEUT.-COL. FLOYD CLARKSON,
U. S. V.
Deceased. New York Commandery.

LIEUT.-COLONEL THOMAS CHAMBERLIN,
U. S. V.

BREV. MAJ.-GEN. JOSEPH B. CARR, U. S. V.
Deceased. New York Commandery.

REAR-ADMIRAL SILAS CASEY, U. S. N.
1852-1901.
District of Columbia Commandery.

REAR-ADMIRAL CHARLES STANHOPE COTTON, U. S. N.
1854-1901.
California Commandery.

BREV. MAJ.-GEN. SILAS CASEY, U. S. A.
1822-1882.
Died January 22, 1882. New York Commandery.

MAJOR FRANK CLENDENIN, U. S. V.

MAJOR RICHARD S. COLLUM, U. S. M. C.
1861-1901
Pennsylvania Commandery.

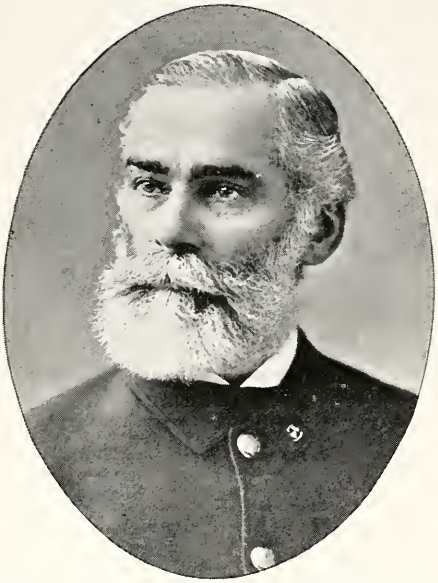

CAPT. GAVIN EDMUNDS CAUKIN, U. S. V.
Captain 1st Minn. Regt. Oregon Commandery.

LIEUT.-COL. WILLIAM H. CLAPP, U. S. A.
1861-1901.

CAPTAIN HENRY ANSON CASTLE, U. S. V.
Captain 137th Ill. Inf. District of Columbia Commandery.

CAPTAIN JOHN CONLINE, U. S. A.
1861-1901.
Vermont Commandery.

BRIG.-GEN. RICHARD CAULTER DRUM,
U. S. A.
1861-1901.
District of Columbia Commandery.

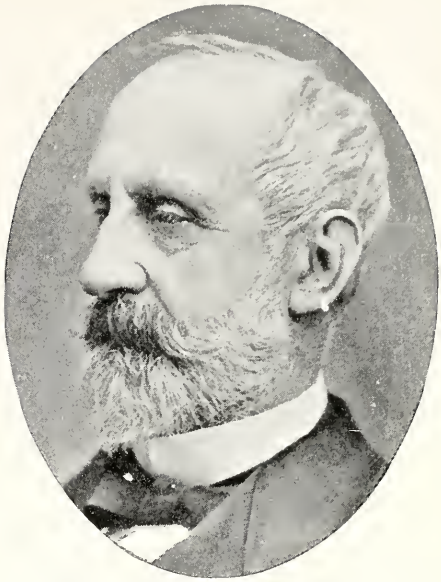

BREVET MAJOR-GEN. CHARLES DEVENS,
U. S. V.
Massachusetts Commandery.

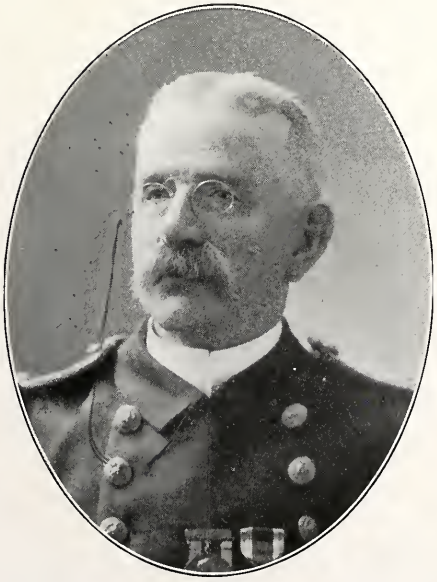

REAR-ADMIRAL N. MAYO DYER, U. S. N.
1861-1901.
Massachusetts Commandery.

REAR-ADMIRAL PEIRCE CROSBY, U. S. N.
1838-1899.
Died June 15, 1899.

MAJOR-GENERAL GEORGE CROOK, U. S. A.
1848-1900.
Died March 21, 1900. Ohio Commandery.

MAJOR DAVID J. CRAIGIE, U. S. A.
1861-1901.
California Commandery.

MAJ.-GEN. JACOB DOLSON COX, U. S. V.
Deceased. Ohio Commandery.

MAJ.-GEN. SAMUEL S. CARROLL, U. S. A.
1852-1893.
Died January 28, 1893. District of Columbia Commandery.

BREV. MAJ. GEORGE WHITFIELD CHANDLER, U. S. V.

BRIG.-GEN. CALEB H. CARLTON, U. S. A.
1854-1901.
Colonel 89th Ohio Inf. District of Columbia Commandery.

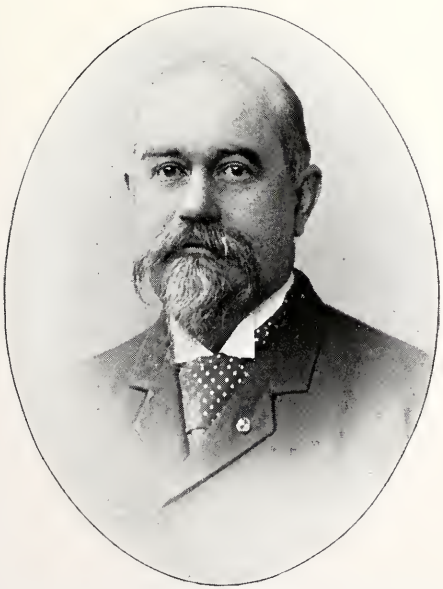

BREV. MAJ. JAMES EDWARD CARPENTER, U. S. V.
Pennsylvania Commandery.

COL. HENRY ALEXANDER COLE, U. S. V.
District of Columbia Commandery.

ADMIRAL GEORGE DEWEY, U. S. N.
1850-1901.

FIRST LIEUT. AND ADJT. JOSEPH DAVIS,
U. S. V.

MAJOR JOHN W. DILLENBACK, U. S. A.
1862-1901.
California Commandery.

ACTING MASTER C. B. DAHLGREN U. S. N.
1861-1865.
Pennsylvania Commandery.

LIEUT.-COL. AND BREV. MAJ.-GEN. GEORGE A. CUSTER, U. S. A.
1861-1876.
Died June 25, 1876. New York Commandery.

CAPTAIN AND BREV. MAJ. CHANDLER P. EAKIN, U. S. A.
1861-1901.
Pennsylvania Commandery.

BREV. BRIG.-GEN. JAMES MONROE DEEMS, U. S. V.
Lieutenant-Colonel 1st Maryland Cav. District of Columbia Commandery.

BRIG.-GEN. CHARLES EWING, U. S. V.

BREVET MAJ.-GEN. SAMUEL AUGUSTUS DUNCAN, U. S. V.
Deceased. New York Commandery.

COL. CHARLES WILDER DAVIS, U. S. V.

MAJOR JOHN A. DARLING, U. S. A.
1861-1901.
California Commandery.

REAR-ADMIRAL HENRY ERBEN, U. S. N.
1844-1891.
New York Commandery.

WILLIAM HENRY EGLE, M. D., U. S. V.
Died 1901. Pennsylvania Commandery.

BREV. MAJ. J. HOMER EDGERLY, U. S. V.
Massachusetts Commandery.

CAPT. FREDERICK H. E. EBSTEIN, U. S. A.
New York Commandery.

BREVET MAJOR H. L. CRANFORD, U. S. V.

MAJOR GEORGE H. BONEBRAKE, U. S. V.

CAPTAIN GEORGE T. DUDLEY, U. S. V.

J. MILTON RAY,
1861-1864.
Captain 140th Regt. Pa. Vol. Inf. Pennsylvania Commandery.

CHAPLAIN JOHN WESLEY ADAMS, U. S. V.
Chaplain 2d N. H. Inf. Massachusetts Commandery.

COMMODORE OSCAR C. BADGER, U. S. N.
1841-1899.
Died June 20, 1899. District of Columbia Commandery.

COL. GEORGE LIPPITT ANDREWS, U. S. A.
1851-1901.
Brevet Major-General. District of Columbia Commandery.

ADJT. AND BREV. MAJ. RICHARD LEWIS ASHHURST, U. S. V.
Pennsylvania Commandery.

MAJ.-GEN. NATHANIEL P. BANKS, U. S. V.
Massachusetts Commandery.

LIEUT.-COL. ROBERT AVERY, U. S. A.
1861-1901.
Brevet Major-General U. S. V. New York Commandery.

BREV. BRIG.-GEN. SAMUEL CHAPMAN ARMSTRONG, U. S. V.
Massachusetts Commandery.

MAJOR CHARLES A. APPEL, U. S. V.
Major 9th Pa. Cav. District of Columbia Commandery.

BRIG.-GEN. RICHARD N. BATCHELDER, U. S. A.
1861-1900.
Died 1900. District of Columbia Commandery.

CAPTAIN LUTHER S. AMES, U. S. A.
1861-1901.

REAR-ADMIRAL DANIEL AMMEN, U. S. N.
Died July 11, 1898. District of Columbia Commandery.

CAPTAIN JOHN ANDERSON, U. S. A.
1863-1901.
Massachusetts Commandery.

LIEUT.-COL. ISAAC ARNOLD, JR., U. S. A.
1862-1901.

CAPTAIN CHARLES S. BENTLEY, U. S. V.

MAJOR ERIC BERGLAND, U. S. A.
1861-1901.
District of Columbia Commandery.

CAPTAIN JOHN STANTON BALDWIN,
U. S. V.
Captain 51st Inf. Mass. Vol. Mil. Massachusetts Commandery.

MAJOR JOHN G. BUTLER, U. S. A.
1859-1901.
Missouri Commandery.

BREVET BRIG.-GEN. WILLIAM HENRY BROWNE, U. S. V.
District of Columbia Commandery.

BREVET BRIG.-GENERAL SAMUEL BRECK,
U. S. A.
1851-1901.
District of Columbia Commandery.

CAPTAIN AND BREVET MAJOR JOHN BIGELOW, U. S. V.
Captain 9th Mass. Vols. Massachusetts Commandery.

BREV. LIEUT.-COL. HENRY B. BRISTOL,
U. S. A.
1857-1901.
Michigan Commandery.

CHAPLAIN JAMES HENRY BRADFORD, U. S. V.
12th Conn. Inf. District of Columbia Commandery.

MAJOR FRANK A. BUTTS, U. S. V.
Major 47th N. Y. Inf. District of Columbia Commandery.

BREV. LIEUT.-COL. SAMUEL BELL, U. S. V.
Pennsylvania Commandery.

MAJOR-GENERAL Z. R. BLISS, U. S. A.
1850-1901.
Massachusetts Commandery.

CAPTAIN JOHN MORRIS BUTLER, U. S. V.
Pennsylvania Commandery.

COMMANDER JOHN J. BRICE U. S. N.
1862-1901.
California Commandery.

LIEUT. AMOS MILLER BOWEN, U. S. V.
2d R. I. Inf. Massachusetts Commandery.

MAJOR HENRY F. BREWERTON, U. S. A.
1861-1901.

MAJ.-GEN. AMBROSE E. BURNSIDE, U. S. A.
1843-1881.
Massachusetts Commandery.

BRIG.-GEN. JOSEPH CABELL BRECKINRIDGE.
1861-1901.
Ispector-General U. S. A. Major-General Volunteers. District of Columbia Commandery.

REAR-ADMIRAL LESTER A. BEARDSLEE, U. S. N.
1850-101.
District of Columbia Commandery

COLONEL GEORGE M. BRAYTON, U. S. A.
1861-1901.

LIEUT.-COL. JOHN B. BABCOCK, U. S. A.
1862-1901.
Brigadier-General Volunteers.

JAMES A. BEAVER.
1861-1865.
Major-General U. S. V. Pennsylvania Commandery.

BREV. MAJ. JAMES LAWRENCE BOTSFORD,
U. S. V.

COLONEL JOHN W. BARLOW, U. S. A.
1857-1901.
District of Columbia Commandery

REAR-ADMIRAL THEODORUS BAILEY, U. S. N.
1818-1877.
Died February 10, 1877.

BREV. MAJ.-GEN. WILLIAM W. BELKNAP, U. S. V.
1861-1865.
Died 1898. District of Columbia Commandery.

BRIG.-GEN. AND BREV. MAJ.-GEN. CHRISTOPHER C. AUGUR, U. S. A.
1839-1898.
Died January 16, 1898. District of Columbia Commandery.

SURG.-GEN. JOHN MILLS BROWNE, U. S. N.
1853-1894.
Died December 7, 1894. District of Columbia Commandery.

LIEUT.-COL. HORACE BLOIS BURNHAM,
U. S. A.
1861-1894.
Died April 10, 1894. District of Columbia Commandery.

BRIG.-GEN. H. C. BANKHEAD, U. S. A.
1846-1894.
Died January 9, 1894. New York Commandery.

BREV. BRIG.-GEN. REUBEN F. BERNARD,
U. S. A.
1835-1901.

COLONEL ISAAC S. CATLIN, U. S. A.
1861-1901.
Brevet Major-General U. S. V. New York Commandery.

MED. DIR. JOSEPH B. PARKER, U. S. N.
1863-1901.
Pennsylvania Commandery.

LIEUT.-COL. ALEXANDER GILCHRIST PATTON, U. S. V.
Ohio Commandery.

CAPTAIN WILLIAM C. RAWOLLE, U. S. A.
California Commandery.

MAJOR HENRY P. RITZIUS, U. S. A.
1861-1901.
Minnesota Commandery.

LIEUT. GEORGE BACHELER PECK, U. S. V.
Massachusetts Commandery.

CAPTAIN WILLIAM FRANKLIN POTTER,
U. S. V.

MED. INSP. THOMAS N. PENROSE, U. S. N.

COLONEL ROBERT LEVAN ORR, U. S. V.

COLONEL LOOMIS L. LANGDON, U. S. A.
1850-1901.
New York Commandery.

CAPTAIN GEORGE G. LOTT, U. S. A.
1857-1901.
Ohio Commandery.

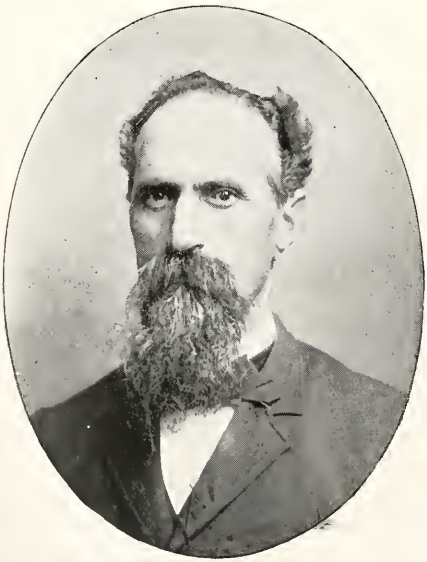

CAPTAIN JOHN McDONALD, U. S. A.
1857-1901.
District of Columbia Commandery.

CAPTAIN WILLIAM HENRY McCARTNEY,
U. S. V.
1861-1865.

BREV. MAJOR ADAM CYRUS REINOEHL,
U. S. V.
Deceased.

REAR-ADMIRAL JOHN W. PHILIP, U. S. N.
1852-1900.
Died June 30, 1900. California Commandery.

COMMODORE GEORGE HAMILTON PERKINS, U. S. N.
1847-1899.
Died October 28, 1899. Massachusetts Commandery.

PAY-DIRECTOR A. W. RUSSELL, U. S. N.
1861-1901.
Pennsylvania Commandery.

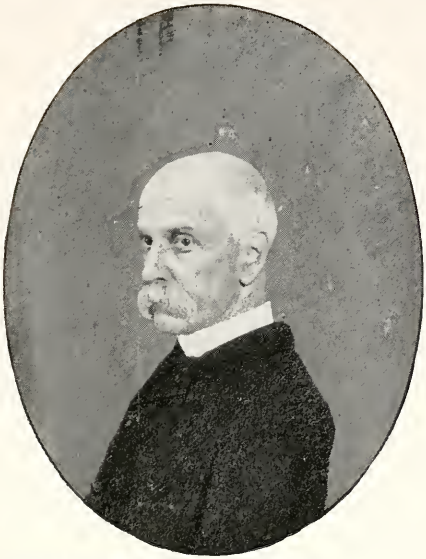

REAR-ADMIRAL F. M. RAMSAY, U. S. N.
1846-1901.
District of Columbia Commandery.

COLONEL WILLIAM B. REMEY, U. S. M. C.
1861-1895.
Died January 20, 1895. District of Columbia Commandery.

MAJ.-GEN. WILLIAM S. ROSECRANS, U. S. V.
1838-1867.
Deceased. District of Columbia Commandery.

CAPTAIN L. W. ROBINSON, U. S. N.
1861-1901.
Pennsylvania Commandery.

BRIG. GEN. GEORGE D. RUGGLES, U. S. A.
1851-1901.
District of Columbia Commandery.

COMMODORE EDWARD E. POTTER, U. S. N.
1850-1901.
Pennsylvania Commandery.

BRIG.-GEN. ALEXANDER C. M. PENNINGTON, U. S. A.
1856-1901.
District of Columbia Commandery.

REAR-ADMIRAL FRANCIS A. ROE, U. S. N.
District of Columbia Commandery.

COL. AND BREV. BRIG.-GEN. THEOPHILUS FRANCIS RODENBOUGH, U. S. A.
1861-1901.
New York Commandery.

CAPT. AND BREV. MAJ. BENJAMIN F. RITTENHOUSE, U. S. A.
1861-1901.
District of Columbia Commandery.

LIEUT.-COM. WILLIAM P. RANDALL, U. S. N.
1861-1901.
Massachusetts Commandery.

SURGEON HENRY O. MARCY, U. S. V.
Massachusetts Commandery.

VICE-ADMIRAL STEPHEN CLEGG ROWAN,
U. S. N.
1826-1890.
Died March 31, 1890. District of Columbia Commandery.

REAR-ADMIRAL THOMAS HOLDUP STEVENS, U. S. N.
1836-1896.
Died May 15, 1896. District of Columbia Commandery.

GEN. PHILIP HENRY SHERIDAN, U. S. A.
1849-1888.
Died August 5, 1888. District of Columbia Commandery.

BREV. LIEUT.-COL. JOHN P. NICHOLSON.
1861-1865.
Recorder in Chief. Pennsylvania Commandery.

BREV. COL. ROBERT STODDART ROBERTSON, U. S. V.
Ohio Commandery.

REAR-ADMIRAL STEPHEN P. QUACKENBUSH, U. S. N.
1840-1890.
Died February 4, 1890. District of Columbia Commandery.

BREVET BRIG.-GEN. P. A. OLIVER.
Pennsylvania Commandery.

CAPTAIN ALLEN VISSCHER REED, U. S. N.

COLONEL JACOB B. RAWLES, U. S. A.
1857-1901.
Massachusetts Commandery.

CHIEF ENGINEER DAVID B. MACOMB,
U. S. N.
1849-1901.
Massachusetts Commandery.

REAR-ADMIRAL GEORGE C. REMEY, U. S. N.
1855-1901.
California Commandery.

CAPTAIN JOHN E. NORCROSS, U. S. V.
New York Commandery.

LIEUTENANT EBEN B. FENTON, U. S. V.

COL. HENRY BLANCHARD FREEMAN, U. S. A.
1855-1901.
Minnesota Commandery.

BRIG.- AND BREV. MAJ.-GEN. RUFUS INGALLS, U. S. A.
1839-1893.
Died February 15, 1893. New York Commandery.

BRIG.- AND BREV. MAJ.-GEN. MONTGOMERY G. MEIGS, U. S. A.
1832-1892.
Died January 2, 1892. District of Columbia Commandery.

BREV. COL. WILLIAM HENRY HARRISON,
U. S. V.
1861-1865.
Pennsylvania Commandery.

BRIG.-GEN. CHARLES HEYWOOD, U. S. M. C.
1859-1901.
District of Columbia Commandery.

PAY INSPECTOR H. T. B. HARRIS, U. S. N.
1864-1901.
New York Commandery.

BRIG.-GEN. AND BREV. COL. GUY V. HENRY,
U. S. A.
1857-1900.
Died 1900. District of Columbia Commandery.

BREV. MAJ.-GEN. JOSEPH R. HAWLEY, U. S. V.
1861-1865.
District of Columbia Commandery.

MAJ.-GEN. WINFIELD SCOTT HANCOCK, U. S. A.
1840-1886.
Died February 6, 1886. Pennsylvania Commandery.

MAJ. GEN. JOHN F. HARTRANFT, U. S. V.
1861-1865.
Died October 17, 1889. Pennsylvania Commandery.

COLONEL PETER C. HAINS, U. S. A.
1857-1901.
District of Columbia Commandery.

CAPTAIN HENRY S. HOWE, U. S. A.
1863-1901.
District of Columbia Commandery.

BRIG.-GEN. MARTIN D. HARDIN, U. S. A.
1854-1901.

MAJOR GEORGE CLINTON HOPPER, U. S. V.

BRIG.-GEN. WILLIAM P. HAZEN, U. S. A.
1851-1887.
Died January 16, 1887. District of Columbia Commandery.

MAJ.-GEN. OLIVER O. HOWARD, U. S. A.
1850-1901.
Maine Commandery.

MAJOR MOSES HARRIS, U. S. A.
1857-1901.

COLONEL T. W. HIGGINSON, U. S. V.
1861-1865.
Massachusetts Commandery.

BREV. BRIG.-GEN. HENRY MARTYN HOYT,
U. S. V.
1861-1865.
Died December 1, 1892. Pennsylvania Commandery.

GENERAL JOHN A. HALDERMAN, U. S. V.

MED. DIR. PHINEAS J. HORWITZ, U. S. N.
1847-1901.
Pennsylvania Commandery.

BRIG.-GEN. ADOLPHUS W. GREELY. U. S. A.
District of Columbia Commandery.

LIEUT.-COL. AND BREV. BRIG.-GEN. GEO. W. GILE, U. S. A.
1861-1886.
Died February 26, 1896. Pennsylvania Commandery.

COL. AND BREV. MAJ.-GEN. GEORGE W. GETTY, U. S. A.
1836-1901.
District of Columbia Commandery.

BRIG.- AND BREV. MAJ.-GEN. JOHN GIBBON, U. S. A.
1843-1896.
Died February 6, 1896.

REAR-ADMIRAL JAMES G. GREEN, U. S. N.
1857-1901.
New York Commandery.

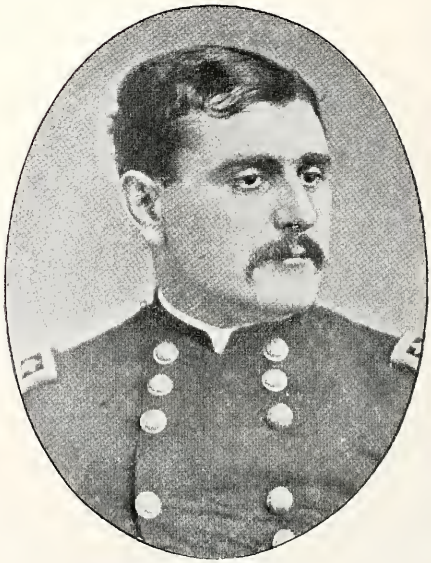

COL. AND BREV. MAJ.-GEN. GALUSHA PENNYPACKER, U. S. A.
1861-1901.
Pennsylvania Commandery.

REAR-ADMIRAL NORMAN H. FARQUHAR,
U. S. N.
1854-1901.
District of Columbia Commandery.

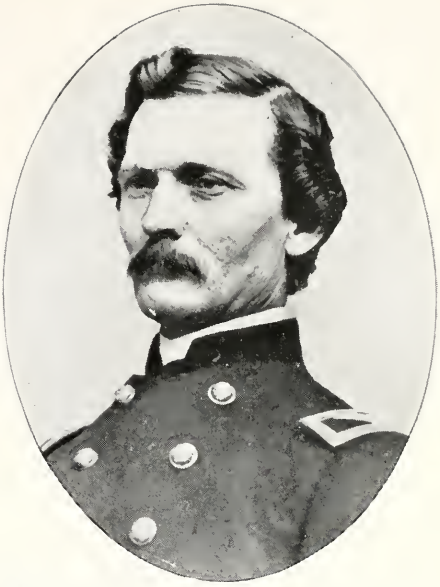

BREV. MAJ.-GEN. JAMES B. FRY, U. S. A.
1845-1894
Died July 11, 1894. New York Commandery.

ADMIRAL DAVID GLASGOW FARRAGUT.
U. S. N.
1810-1870.
Died August 14, 1870.

COL. AND BREV. MAJ.-GEN. WILLIAM B.
FRANKLIN, U. S. A.
1839-1866.
New York Commandery.

BREV. MAJ.-GEN. JOSEPH WARREN KEIFER, U. S. V.
Ohio Commandery.

PAYMASTER (LIEUT.-COM.) HENRY CLAY MACHETTE, U. S. N.
1864-1901.
Pennsylvania Commandery.

LIEUT.-GEN. NELSON A. MILES, U. S. A.
1861-1901.
District of Columbia Commandery.

MAJ.-GEN. ALEXANDER McD. COOK, U. S. A.
1848-1901.
Kansas Commandery.

CAPTAIN WILLIAM EDWARD MILLER, U. S. V.

BRIG.-GEN. ANSON MILLS, U. S. A.
1855-1901.
District of Columbia Commandery.

BREV. MAJ.-GEN. DAVID McMURTRIE GREGG, U. S. A.
1851-1865.
Pennsylvania Commandery.

COM. WILLIAM AUGUSTUS MORGAN, U. S. N.
1862-1895.
Died October 28, 1895. Massachusetts Commandery.

LIEUT.-COL. FREDERICK MEARS, U. S. A.
1861-1892.
Died January 2, 1892.

BREV. BRIG.-GEN. FRED. T. LOCKE, U. S. V.
Deceased. New York Commandery.

CAPTAIN FRANK DILLON GARRETTY,
U. S. A.
1861-1901.
California Commandery.

BREV. MAJ.-GEN. ROBERT H. G. MINTY,
U. S. V.

CAPTAIN MILTON McCOY, U. S. V.
Ohio Commandery.

BREV. LIEUT.-COL. HARRISON GRAY OTIS,
U. S. V.
1861-1865.
California Commandery.

BREV. CAPTAIN EDGAR KETCHUM, U. S. A.
1861-1865.
New York Commandery.

MAJOR STEPHEN W. GROESBECK, U. S. A.
1861-1901.

CHIEF ENGINEER DAVID PHILLIPS JONES
U. S. N.
1862-1901.

MAJOR WILLIAM McKAY, U. S. V.

COLONEL HENRY R. MIZNER, U. S. A.
1861-1901.
Michigan Commandery.

MAJOR GEORGE GORDON GREENOUGH,
U. S. A.
1861-1901.
Massachusetts Commandery.

CHIEF ENGINEER JOHN W. MOORE, U. S, N.
1853-1901.
California Commandery.

COL. DELANCEY FLOYD-JONES, U. S. A.
1842-1901.

LIEUT.-COLONEL EVAN MILES, U. S. A.
California Commandery.

CAPTAIN JAMES M. FORSYTH, U. S. N.
1861-1901.
Pennsylvania Commandery.

BRIG.-GEN. AUGUST VALENTINE KAUTZ,
U. S. A.
1846-1895.
Died September 4, 1895. Ohio Commandery.

REAR-ADMIRAL THORNTON A. JENKINS,
U. S. N.
1828-1893.
Died August 9, 1893. District of Columbia Commandery.

LIEUT.-COM. FREDERICK A. MILLER,
U. S. N.
1861-1901.
Massachusetts Commandery.

BREV. BRIG.-GEN. CHARLES F. MANDERSON, U. S. V.
Nebraska Commandery

CAPTAIN FREDERIC A. KENDALL, U. S. A.
1861-1901.
Ohio Commandery.

BRIG.-GEN. JOHN C. KELTON, U. S. A.
1847-1894.
Died July 15, 1894. District of Columbia Commandery.

CAPTAIN PETER LEARY, JR., U. S. A.
1858-1901.
District of Columba Commandery.

CAPTAIN AND BREV. MAJ. ARTHUR MORRIS, U. S. A.
1858-1892.
Died September 26, 1892. Massachusetts Commandery.

FRANKLIN S. WELLS.
1st Lieutenant 1st Regt. U. S. Sharpshooters; three years' service. New York Commandery.

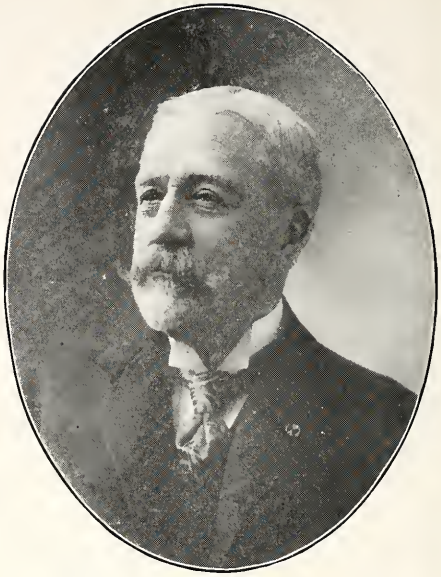

CHARLES STEWART WARREN.
1861-1862.
Acting Assistant Paymaster U. S. N. Illinois Commandery.

CYRUS B. COMSTOCK.
Colonel of Engineers and Brevet Brigadier-General U. S. A. Brevet Major-General Vols.

WILLIAM HENRY HURD.
2d Lieutenant Co. B, 50th Mass. Regt.; nine months. Massachusetts Commandery.

LORENZO MATHIAS KIEFFER.
1st Kansas Inf. Corporal Co. K. Sergeant A. A. Q. M., 1st Brigade, 2d Division 17th Army Corps. Captain Co. D, 48th U. S. Vols.; thirty-one months.

ALBERT VANDER VEER, A. M., M. D.
1862-1865.
Major 66th N. Y. Vet. Vols. New York Commandery.

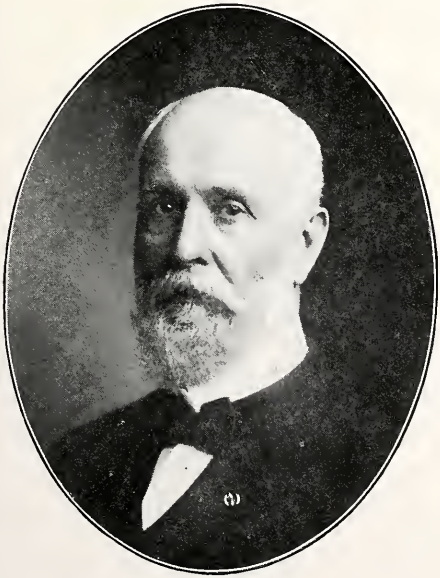

A. J. HARDING.
1861-1865.
Brevet Captain 6th Mo. Cav. Illinois Commandery.

JOHN ROGERS MORRIS.
1861-1865.
Captain 31st U. S. Col. T. Pennsylvania Commandery.

WILLIAM HENRY SPENCER.
1861-1862.
Major 61st N. Y. Vols. Maine Commandery.

JOHN JENSEN.
Second Lieutenant 12th U. S. Col. Heavy Artillery; served two years and ten months. Nebraska Commandery.

WINFIELD SCOTT.
Captain 126th N. Y, Vols. Chaplain U. S. A. Three years in volunters, Hancock's Corps Army of Potomac. Chaplain U. S. A. since 1882. Pacific Coast Commandery.

FRANCIS J. WERNECK.
Captain 54th Reg. N. Y. Vols.; served five years and four months. New York Commandery.

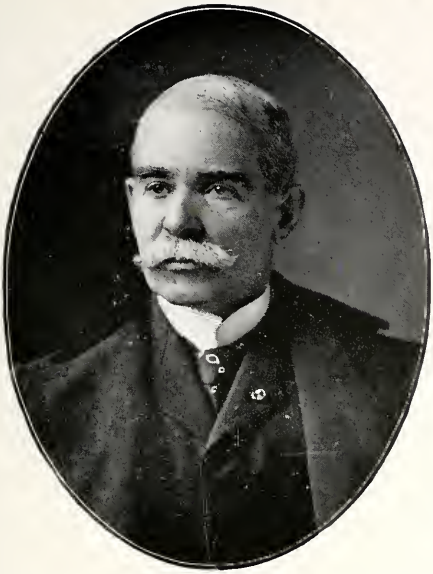

HEBER S. THOMPSON.
Captain 7th Reg. Pa. Vet. Vol. Cav. 1st Brigade 2d Division, Cavalry Corps, Army of the Cumberland. Pennsylvania Commandery.

THOMAS FRANCIS BARR.
Brigadier-General U. S. A. (retired); in service since February 26, 1865. Illinois Commandery.

DAVID TULLY, D. D.
1861-1862.
77th N. Y. Vols. Pennsylvania Commandery.

JOSEPH E. JANVRIN, M. D.
1861-1863.
Assistant Surgeon 15th N. H. Vols. George Washington Post, G. A. R.

DELEVAN BATES.
Colonel 30th U. S. Col. T. Brevet Brigadier-General U. S. V. Nebraska Commandery.

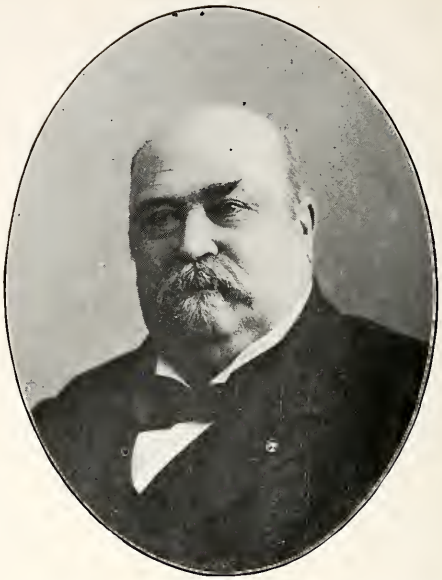

CLARK EZRA CARR.
Served on staff of Governor Richard Yates during Civil War. Illinois Commandery. First-class by inheritance.

ELISHA B. HAMILTON.
1862-1865.
1st Lieutenant 118th Ill. Inf. Vols. Brigadier-General Staff of Illinois. Illinois Commandery.

ANDREW J. LEACH.
1862-1865.
Captain Co. K, 1st N. Y. Dragoons. Brevet Major. Minnesota Commandery.

EDWIN A. HARTSHORN.
1862-1863.
Captain 125th Reg. N. Y. Vol. Inf. New York Commandery.

MYRON N. DICKINSON.
1862-1865.
Lieutenant 118th N. Y. Vols. New York Commandery.

JAMES SMITH HUDSON.
1st Lieutenant 11th Regt. R. I. Vols.; served nine months. Massachusetts Commandery.

JACOB HEFFELFINGER.
1861-1865.
Brevet Captan 7th Regt. Pa. Res. Vol. Corps (36th Pa. Vols.).

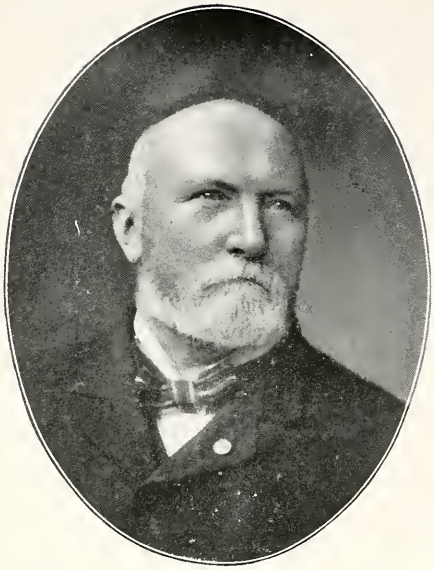

FREDERICK LESER.
1861-1863.
1st Lieutenant and Adjutant 17th Regt. Mo. Vol. Inf. Pennsylvania Commandery.

MAJOR ALBERT C. WEDGE.
1861-1865.
Surgeon 3rd Regt. Minn. Vol. Inf. Minnesota Commandery.

ABNER AVERY BEVIN.
1862-1865.
Late First Lieutenant 21st Conn. Vol. Inf. Pennsylvania Commandery

LIEUT.-COM. J. E. NOEL, U. S. N.
Recorder Washington Commandery.

ELIAS CASEY KITCHIN.
Surgeon 155th Pa. Vols.; term of service three years. Pennsylvania Commandery.

WILLIAM J. W. DOBSON.
Pennsylvania Commandery,

OSCAR TAYLOR.
Captain Co. D, Minn. Cav. Vols.; served fifteen months. Minnesota Commandery.

DARIUS MASON.
Major and Surgeon 31st Regt. Wis. Vol. Inf. from September, 1862, to January, 1864. Surgeon Board of Enrollment from January, 1864, to August, 1865. Wisconsin Commandery.

JOHN LUDWIG.
1861-1865.
Minnesota Commandery.

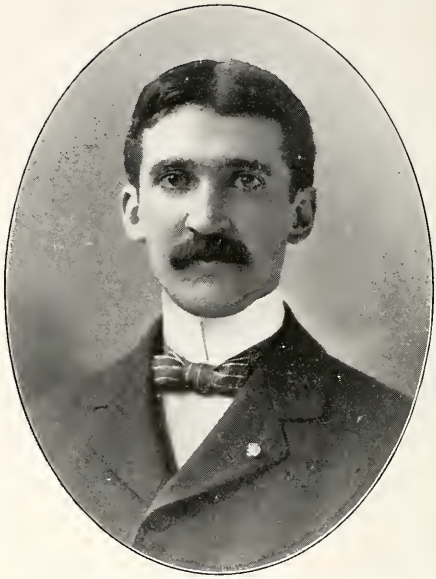

CHARLES GALLAUDET TRUMBULL.
Pennsylvania Commandery.

JOSEPH BAILEY PARSONS.
1861-1865.
Colonel 10th Mass. Vols., 6th Corps, Army of the Potomac. Massachusetts Commandery.

BENJAMIN W. RICHARDS.
1862-1865.
Brevet Lieutenant-Colonel. Served on staff of Major-General James B. Ricketts. Pennsylvania Commandery.

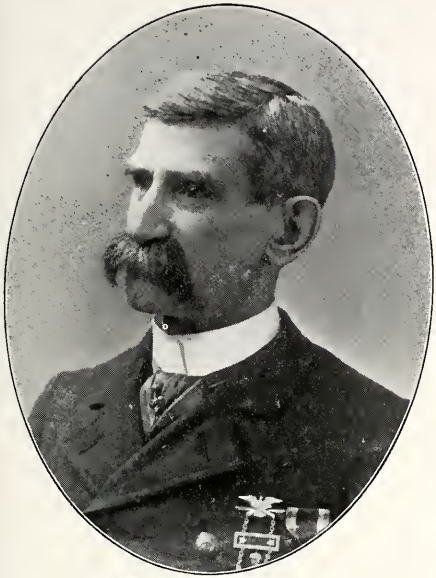

JAMES R. MULLIKIN.
1861-1870.
First Lieutenant 4th Inf. U. S. A. Captain 35th Reg. Ind. Vols. Colonel 11th Reg. N. G. P. New York Commandery.

W. H. GARDNER, M. D.
1861-1898.
Lieutenant-Colonel U. S. A. Retired. Late Deputy Surgeon-General U. S. A. Washington D. C. Commandery. Military Order Loyal Legion U. S.

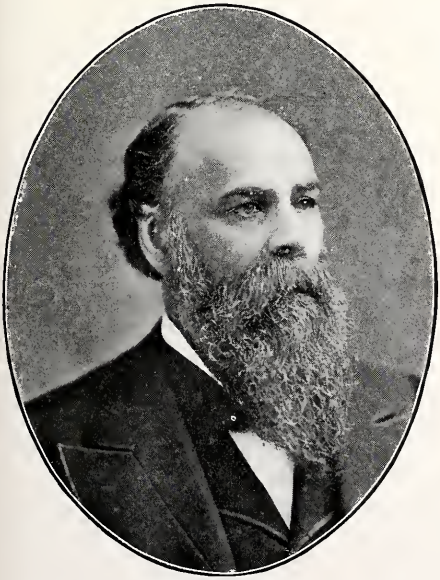

NATHAN GOFF, JR.
1861-1867.
Colonel 37th U. S. Col. T. Brevet Brigadier-General U. S. V. Massachusetts Commandery.

THOMAS McCORMICK WALKER.
Colonel 111th Regt. Pa. Vet. Vols. Brigadier-General by Brevet.

RICHARD J. LITTLEWORT.
1866-1867.
Captain 11th N. Y. Cav. Enlisted January 20, 1862. Mustered out September 30, 1865 (as private Co. A.) Army of Mexico. Kansas Commandery.

JOHN ROSSELLE TUCKER RYAN.
1862-1863.
Commissioned Second Lieutenant Co. G, 10th Reg. N. J. Vols. Pennsylvania Commandery.

NATHANIEL WILLIS BUMSTEAD.
Captain Co. D, 45th Mass. Vols.; served nine months. Massachusetts Commandery.

ROLLA O. PHILLIPS.
Captain Co. D, 85th Pa. Vols. Enlisted at beginning of war and served to close of same. Died January 9, 1899.

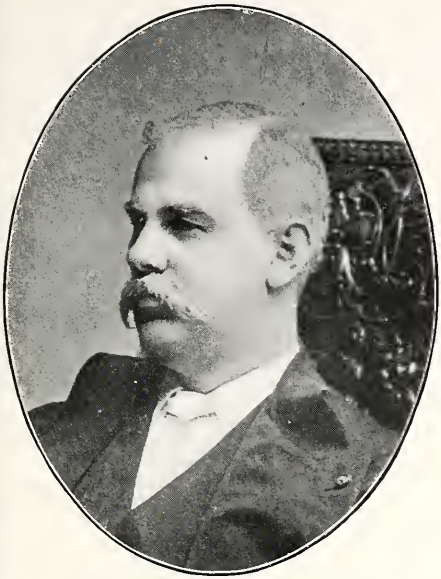

ALFRED FOSTER WALCOTT.
1861-1864.
Captain 21st Mass. Inf. New York Commandery.

WILLIAM H. MURPHY.
Late Captain 2d Ohio Heavy Artillery; four years' service. Minnesota Commandery.

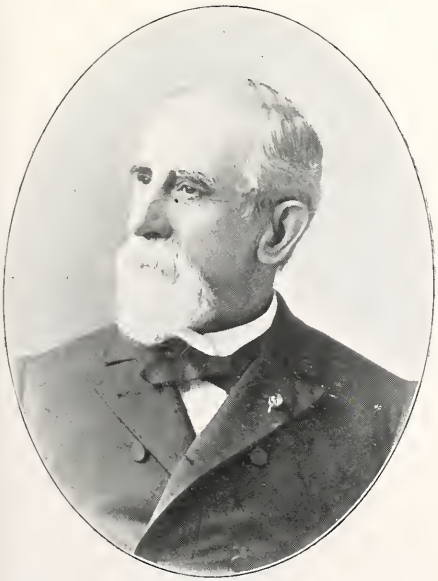

CHIEF ENGINEER JOHN F. McCUTCHEN.
1861-1866.
Pennsylvania Commandery.

PATRICK F. RAUSKE.
1861-1865.
Captain 28th Reg. Pa. Vols. Pennsylvania Commandery.

MAJ.-GEN. HENRY W. SLOCUM, U. S. V.
1861-1865.
Deceased. New York Commandery.

BREV. MAJ. WILLIAM E. POTTER, U. S. V.
1861-1865.

FIRST LIEUT. AND ADJ. BENJAMIN PECK,
U. S. V.
1861-1865.

REAR-ADMIRAL R. N. STEMBEL, U. S. N.
1832-1900.
Died November 20, 1900.

CAPTAIN J. F. MUNSON, U. S. A.
1861-1901.
California Commandery.

REAR-ADMIRAL A. M. PENNOCK, U. S. N.
1828-1876.
Died September 20, 1876. New York Commandery.

MED. DIR. GEORGE F. WINSLOW, U. S. N.
1862-1901.
California Commandery.

CAPTAIN F. AUGUSTUS SCHERMERHORN,
U. S. V.
1861-1865.
New York Commandery.

MAJOR JAMES B. HORNER, U. S. V.
1861-1865.
New York Commandery.

COMMANDER CHAS. McGREGOR, U. S. N.
1860-1891.
Died August 1, 1891. Massachusetts Commandery.

MAJOR FRANK W. HESS, U. S. A.
1861-1901.
California Commandery.

CAPTAIN JAMES A. SNYDER, U. S. A.
1861-1900.
Deceased. District of Columbia Commandery.

LIEUT.-COL. AND BREV. BRIG.-GEN. MICHAEL P. SMALL, U. S. A.
1851-1892.
Died August, 1892. District of Columbia Commandery.

MAJOR GEORGE SPENCER WILSON, U. S. A.
1861-1897.
Died January 12, 1897. California Commandery.

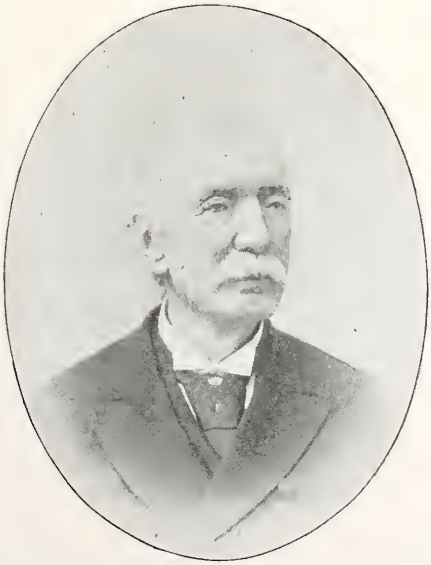

REAR-ADMIRAL MELANCTHON SMITH, U. S. N.
1826-1893.
Died July 19, 1893. New York Commandery.

BRIG.-GEN. CHAS. G. SAWTELLE, U. S. A.
1850-1901.
California Commandery.

COL. AND BREV. BRIG.-GEN. HANNIBAL DAY, U. S. A.
1819-1891.
Died March 26, 1891. New York Commandery.

COLONEL JOHN WAINWRIGHT, U. S. V.
1861-1865.
District of Columbia Commandery.

COLONEL MARMADUKE WHITSIDE, U. S. A.
1858-1901.
District of Columbia Commandery.

BREV. MAJ. JEROME BYRON WHEELER, U. S. V.
1861-1865.
New York Commandery.

MED. DIR. SAMUEL JACKSON, U. S. N.
1838-1891.
Massachusetts Commandery.

MAJOR TULLIUS C. TUPPER, U. S. A.
1861-1898.
Died September 1, 1898. Ohio Commandery.

MAJOR WILLIAM GEORGE WEDEMEYER,
U. S. A.
1861-1901.
California Commandery.

BRIG.-GEN. AND BREV. MAJ.-GEN. THOS.
J. WOOD, U. S. A.
1841-1901.
Ohio Commandery.

REAR-ADMIRAL THOS STOWELL PHELPS,
U. S. N.
1840-1901.
California Commandery.

CAPT. AND BREV. LIEUT.-COL. WILLIAM RENWICK SMEDBERG, U. S. A.
1861-1901.
Recorder of California Commandery.

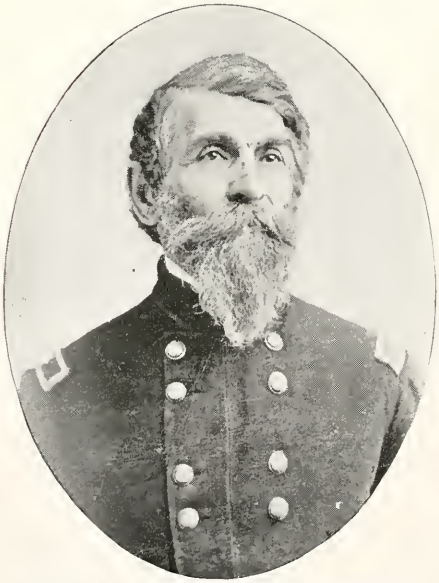

BREV. MAJ.-GEN. GEORGE S. GREENE,
U. S. V.
Deceased. New York Commandery.

REAR-ADMIRAL S. R. FRANKLIN, U. S. N.
1841-1901.
Pennsylvania Commandery.

COL. GEO. WASHINGTON FAYETTE VERNON, U. S. V.
1861-1865.
District of Columbia Commandery.

BREV. BRIG.-GEN. JOSEPH SCOTT FULLERTON, U. S. V.
1861-1865.
Deceased. District of Columbia Commandery.

CAPTAIN JOHN TAYLOR, U. S. V.
1861-1865.
Deceased. Pennsylvania Commandery.

MAJOR CURTIS E. PRICE, U. S. A.
1864-1896.
Died November 9, 1896. California Commandery.

BREV. BRIG.-GEN. ELLIS SPEAR, U. S. V.
1861-1865.
District of Columbia Commandery.

BREV.-COL. PATTON JONES YORKE, U. S. V.
1861-1865.
Deceased. New York Commandery.

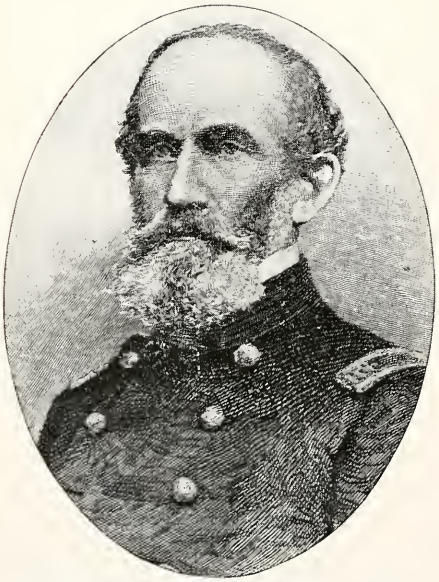

MAJ.-GEN. ANDREW J. SMITH, U. S. V.
1861-1865.
New York Commandery

MED. DIR. CHAS. HENRY WHITE, U. S. N.
1862-1901.
New York Commandery.

COL. GEORGE A. WOODWARD, U. S. A.
1861-1901.
District of Columbia Commandery.

BREV. BRIG.-GEN. PAUL A. OLIVER,
U. S. V.
1861-1865.
Pennsylvania Commandery.

COL. AND BREV. MAJ.-GEN. WM. DENISON
WHIPPLE, U. S. A.
1847-1901.
Pennsylvania Commandery.

MAJ.-GEN. WAGER SWAYNE, U. S. A.
1861-1901.
New York Commandery.

PAYMASTER E. N. WHITEHOUSE, U. S. N.
1862-1901.
New York Commandery.

COLONEL FRANK G. SMITH, U. S. A.
1861-1901.
District of Columbia Commandery.

BREV. BRIG.-GEN. THOMAS JEFFERSON JORDAN, U. S. V.
1861-1865.
Deceased. Pennsylvania Commandery.

MED. DIR. EDWARD SHIPPEN, U. S. N.
1849-1901.
Pennsylvania Commandery.

COLONEL EGBERT B. SAVAGE, U. S. A.
1862-1901.
California Commandery.

BRIG.-GEN. CHAS. SUTHERLAND, U. S. A.
1852-1895.
Died May 10, 1895. District of Columbia Commandery.

COLONEL GEORGE L. SHOUP, U. S. V.
1861-1865.
District of Columbia Commandery.

COLONEL PETER T. SWAINE, U. S. A.
1848-1901.
Ohio Commandery.

REAR-ADMIRAL CHAS. STEEDMAN, U. S. N.
1828-1890.
Died November 13, 1890. District of Columbia Commandery.

REAR-ADMIRAL HENRY WALKE, U. S. N.
1827-1896.
Died March 8, 1896. New York Commandery.

BREV. MAJ.-GEN. JAMES W. McMILLAN,
U. S. V.
1861-1865.
District of Columbia Commandery.

COLONEL JOSEPH GREENE TILFORD,
U. S. A.
1847-1901.
Nebraska Commandery.

MAJ. AND BREV. LIEUT.-COL. EBENEZER W. STONE, U. S. A.
1861-1901.
California Commandery.

MAJ.-GEN. ALEXANDER SHALER, U. S. V.
1861-1865.
New York Commandery.

SURGEON NEIL F. GRAHAM, U. S. V.
1861-1865.
District of Columbia Commandery.

CAPTAIN EDWARD E. WOOD, U. S. A.
1862-1901.
New York Commandery.

MAJOR WILLIAM B. KENNEDY, U. S. A.
1863-1901.
California Commandery.

CAPTAIN WILLIAM HOFFMAN, U. S. A.
1861-1901.
District of Columbia Commandery.

CAPT. AND BREV. MAJ. JOHN M. NORVELL,
U. S. A.
1861-1893.
Died December 18, 1893. California Commandery.

MAJOR H. H. KETCHUM, U. S. A.
1861-188.
Died August 12, 1898. New York Commandery.

BRIG.- AND BREV. MAJ.-GEN. JAMES ALEXANDER WILLIAMSON, U. S. V.
1861-1865.
Massachusetts Commandery.

CAPTAIN C. W. HOBBS, U. S. A.
1862-1901.
California Commandery.

MAJOR CHARLES F. POWELL, U. S. A.
1861-1901.
District of Columbia Commandery.

MAJ. AND BREV. LIEUT.-COL. EDMUND RICE, U. S. A.
1861-1901.
Massachusetts Commandery.

REAR-ADMIRAL WINFIELD SCOTT SCHLEY,
U. S. N.
1856-1901.
California Commandery.

COMMANDER EDWIN TULLY WOODWARD,
U. S. N.
1859-1894.
Died February 22, 1894. Vermont Commandery.

COLONEL SAMUEL D. STURGIS, U. S. A.
1842-1889.
Died September 28, 1889. California Commandery.

COL. AND BREV. MAJ.-GEN. CHARLES H. SMITH, U. S. A.
1861-1901.
District of Columbia Commandery.

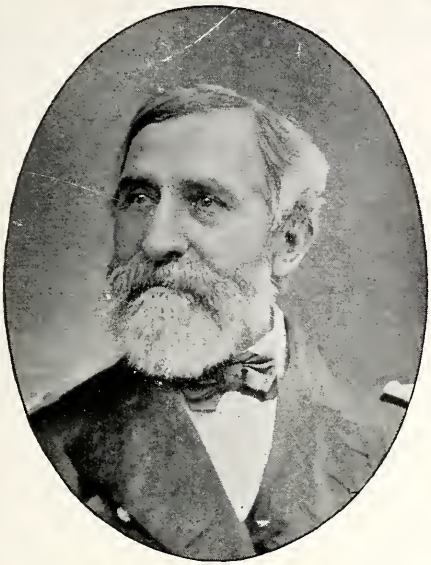

REAR-ADMIRAL G. HENRY PREBLE, U. S. N
1835-1885.
Died March 1, 1885. Massachusetts Commandery.

REAR-ADMIRAL FRANK J. HIGGINSON, U. S. N.
1857-1901.
District of Columbia Commandery.

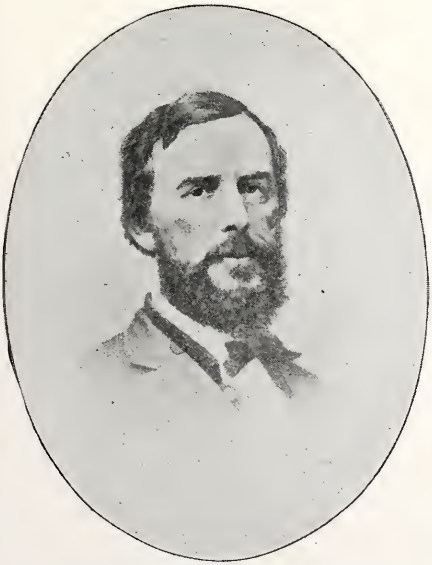

MAJOR-GENERAL RUFUS KING.
New York Commandery.

BRIG.-GEN. HENRY C. TREMAIN, U. S. A.
New York Commandery.

CAPTAIN A. ROSS HOUSTON, U. S. V.
1861-1865.
Recorder of Wisconsin Commandery.

REAR-ADMIRAL JOHN G. WALKER, U. S. N.
1850-1901.
District of Columbia Commandery.

CAPT. AND BREV. MAJ. THOMAS VILHELM,
U. S. A.
1861-1901.
California Commandery.

BRIG.-GEN. DAVID G. SWAIN, U. S. A.
1861-1897.
Died August 17, 1897. District of Columbia Commandery.

MAJ.-GEN. GEORGE STONEMAN, U. S. A.
1842-1894.
Died September 5, 1894.

LIEUT.-COL. JAMES JACKSON, U. S. A.
California Commandery.

COLONEL EDWARD FIELD, U. S. A.
1861-1901.
California Commandery.

REAR-ADMIRAL OSCAR F. STANTON,
U. S. N.
1849-1901.
New York Commandery.

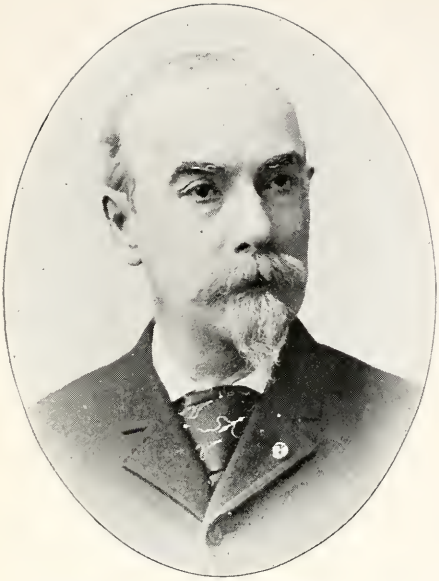

COLONEL AMOS H. WHITE, U. S. V.
1861-1865.

PAY-INSP. JOHN H. STEVENSON, U. S. N.
1862-1899.
Died June 14, 1899. New York Commandery.

COL. AND BREV. BRIG. GEN. NELSON B. SWEITZER, U. S. A.
1849-1898.
Died March 7, 1898. District of Columbia Commandery.

GEN. WILLIAM T. SHERMAN, U. S. A.
1836-1891.
Died February 14, 1891. Ohio Commandery.

MAJ.-GEN. ALFRED PLEASONTON, U. S. V.
Deceased. Ohio Commandery.

COLONEL JAMES WALL SCULLY, U. S. A.
1856-1901.

COL. AND BREV. MAJ.-GEN. JOHN C. TIDBALL, U. S. A.
1844-1901.
District of Columbia Commandery.

COL. AND BREV. MAJ.-GEN. RUFUS SAXTON, U. S. A.
1845-1901.
District of Columbia Commandery

CAPT. AND BREV. MAJ. HENRY EAGLE SMITH, U. S. A.
1861-1901.
Pennsylvania Commandery.

CAPTAIN CHARLES WETMORE KELLOG, U. S. V.
1861-1865.
Massachusetts Commandery.

BREV. MAJ.-GEN. WILLIAM H. FRENCH, U. S. A.
1834-1881.
Died May 20, 1881. California Commandery.

BREV. MAJ.-GEN. WILLIAM J. SEWELL, U. S. V.
1861-1865.
Pennsylvania Commandery.

REAR-ADMIRAL I. CRITTENDEN WATSON, U. S. N.
1856-1901.
California Commandery.

CAPTAIN GEORGE S. HOYT, U. S. A.
1861-1896.
Died September 17, 1896. District of Columbia Commandery.

CAPTAIN JOHN CHESTER WHITE, U. S. A.
1861-1901.
Massachusetts Commandery.

COLONEL CHARLES A. WOODRUFF, U. S. A.
1862-1901.
Deceased. District of Columbia Commandery.

BREV. BRIG.-GEN. JAMES SHAW, JR.,
U. S. V.
1861-1865.
Massachusetts Commandery.

MED. INSP. EDWARD KERSHNER, U. S. N.
1862-1896.
New York Commandery.

COLONEL H. CLAY WOOD, U. S. A.
1856-1901.
New York Commandery.

COLONEL ALFRED A. WOODHULL, U. S. A.
1861-1901.
Colorado Commandery.

JNO. C. TIDBALL.
Colonel and Brevet Brigadier-General U. S. A. Retired.

JAMES H. WITHINGTON.
Captain 198th Pa. Vols. Served one year and four months. New York Commandery.

ALGERNON SIDNEY MOUNTAIN MORGAN.
Colonel 63d Pa. Vol. Infantry. Mustered into service as 2d Lieut., Co. K, 12th Pa. Vols., April 25th, 1861. Then discharged for disability from wound received at Battle of Fair Oaks, Va. Pennsylvania Commandery.

JOHN HUEY WEEKS.
1861-1865.
Captain 91st Reg. Pa. Vols. Captain 3d Reg. Vet. Res. Corps. Pennsylvania Commandery.

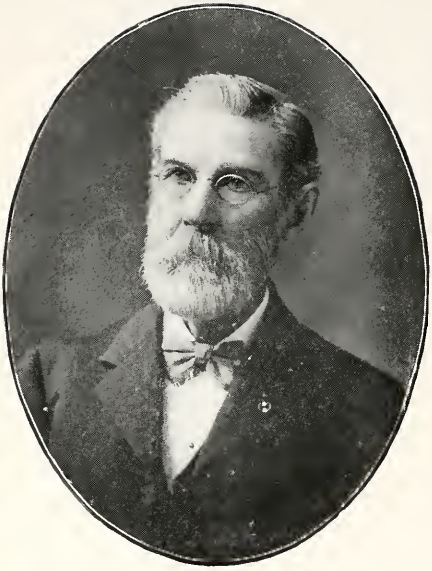

HENRY A. M. EISENBISE.
Captain 46th Pa. Vol. Inf. during the war.
Pennsylvania Commandery.

F. S. FLOWER.
New York Commandery.

BREVET MAJOR WILLIAM A. COULTER.
1861-1870.
Brevet Captain and 1st Lieutenant 12th U. S. Infantry. California Commandery.

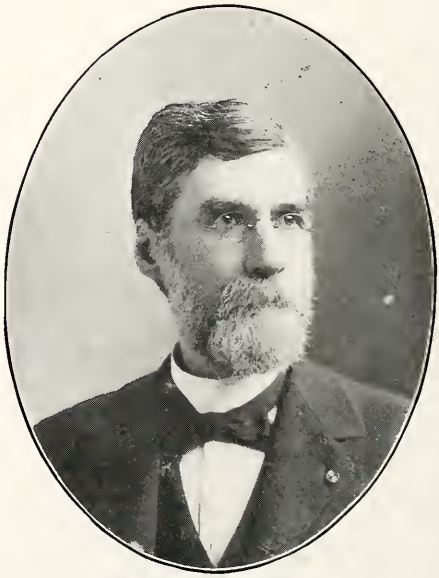

ROBERT E. STEWART.
Major, 24th U. S. C. T. (16 months, including 9 months as 1st Lieut. of Co. E, 123d Pa. Vols.). Pennsylvania Commandery.

CLINTON DUGALD MacDOUGALL.
1861-1865.
Colonel 111th N. Y. Vols. Brigadier-General. New York Commandery.

DAVID B. COOPER.
1861-1865.
Brevet 1st Lieutenant, Battery C., First New York State Artillery. New York Commandery.

EDWARD SUGERSON.
Second Lieutenant Co. C. 1st Regiment Wisconsin Vol. Inf. Three years in service; honorably discharged for wounds received in action. Wisconsin Commandery.

HON. RUKARD HURD.
First class by inheritance, nephew of Commander James Morris Duncan, U. S. N., deceased. Minnesota Commandery.

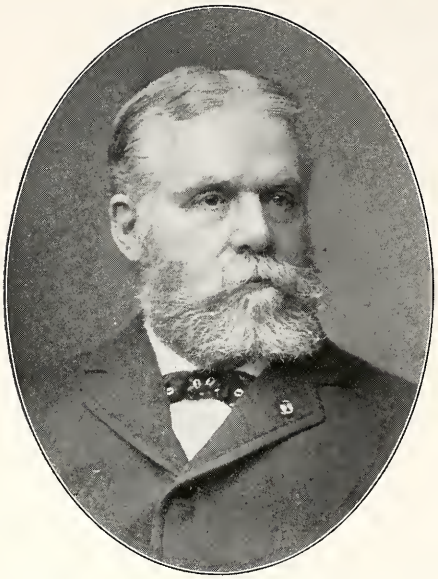

LEVI BIRD DUFF.
Lieut.-Col. 105th Reg. Pa. Vols.; service, 3 years, 6 months. Pennsylvania Commandery.

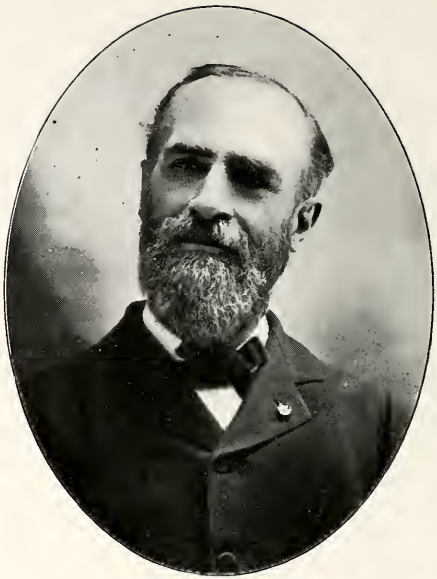

JULIUS SCHOONMAKER.
New York Commandery.

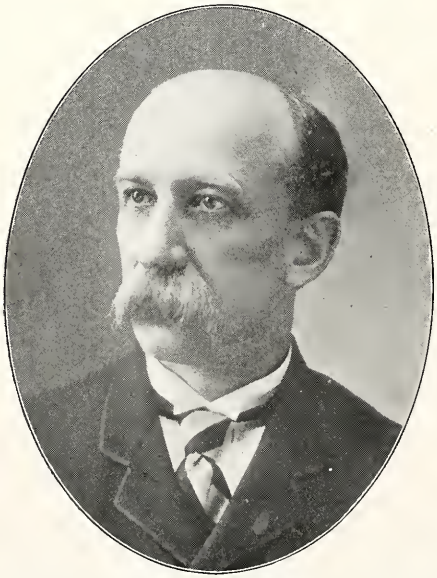

ACTING ENSIGN D. P. BOSWORTH, U. S. N.
1863-1865.
Ohio Commandery.

JOHNSON MORTIMER WELCH.
1861-1864.
Major, 18th Reg. Ohio Vol. Inf. Ohio Commandery.

FREDERICK TOMLINSON PEET.
1862-1869.
First Lieutenant U. S. Marines. New York Commandery.

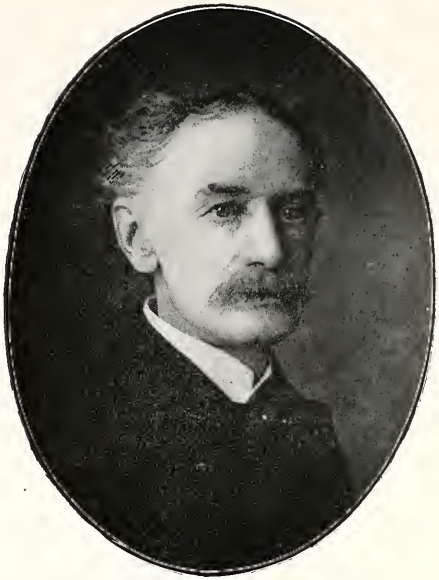

A. SCHUYLER MONTGOMERY.
1862-1866.
Brevet Major U. S. Vols. Michigan Commandery.

ALEXANDER SCOTT BUCHANAN.
1861-1864.
First Lieutenant Co. C., 10th Mo. Vols.; Aide-de-Camp to Brig.-Gen. J. C. Sullivan; 3 months' service. Pennsylvania Commandery.

W. H. GARDNER, M. D.
1861-1898.
Lieutenant-Colonel U. S. A. Retired. Late Deputy Surgeon-General U. S. A. District of Columbia Commandery.

WM. W. ROLLER.
Captain Co. D, 64th N. Y. Vols. Colorado Commandery.

CAPTAIN DANIEL ELDREDGE.
Third Regt. N. H. Vols.; 4 years, 11 months. Massachusetts Commandery.

CARY DOAN LINDSAY.
First Lieut. and R. Q. M. 67th Regt. O. V. V. I. 4 years 4½ months. Ohio Commandery.

ROBERT W. HEALY.
1861-1866.
Late Col. 58th Ill. Inf. and Brevet Brig.-Gen. U. S. V. Ohio Commandery.

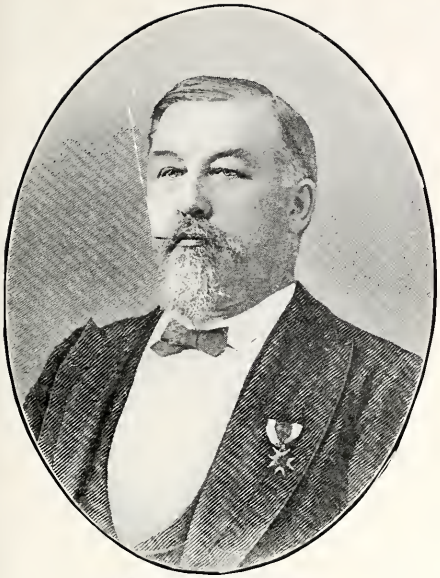

ISAAC F. KINGSBURY.
1862-1865.
Captain 32d Mass. Vols. Massachusetts Commandery.

HENRY CLAY DEMMING.
First Lieut. Co. I, 77th Regt. Pa. Vet. Vol. Inf.; service between two and three years. Pennsylvania Commandery.

CHIEF ENG. W. W. DENIGAN, U. S. N.
Retired with rank of Commodore.
Philadelphia Commandery.

HENRY WHEELER.
1862-1863.
Chaplain 17th Pa. Vol. Cav. Pennsylvania Commandery.

V. P. TWOMBLY.
1861-1865.
Late Captain 2d Iowa Inf., Vet. Vols. Iowa Commandery.

WM. SOMERVILLE.
1861-1865.
Captain 16th Ills. Inf. Illinois Commandery.

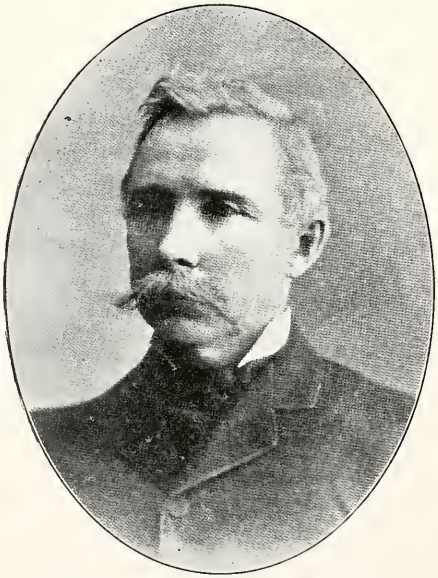

PHINEAS WHITE CRAWFORD.
First Lieutenant Co. A, 3d Iowa Inf.; Captain Co. K, 4th U. S. Vet. Vols; War of the Rebellion.

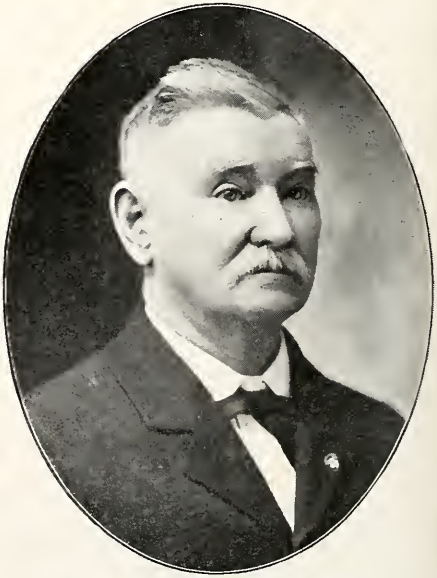

JAMES FLETCHER DAUGHERTY.
1861-1862.
Captain Co. H, 10th Missouri Vol. Inf. Iowa Commandery.

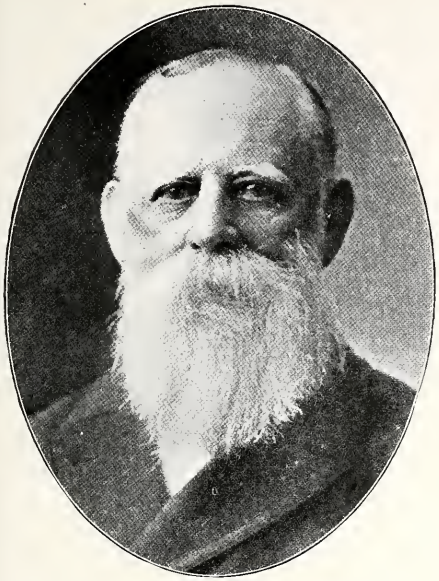

CAPTAIN JOHN PHILLIPS.
Second Massachusetts Cav. U. S. V. Massachusetts Commandery.

RICHARD RANDOLPH PARRY
Pennsylvania Commandery.

CHAS. R. MILLER.
1898-1899.
Major and Assistant Adjutant-General U. S. Vols. Ohio Commandery.

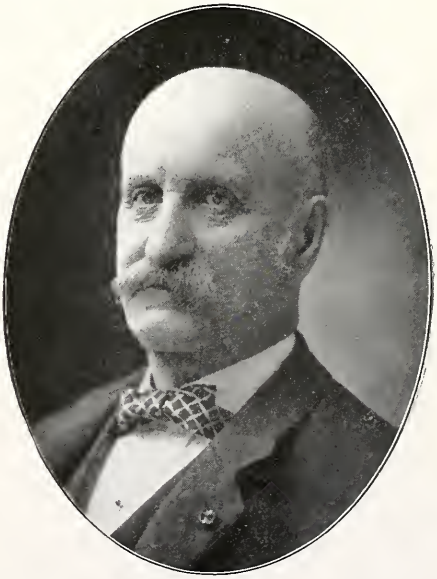

M. L. MARKS.
Captain and Brevet Major 122d Regt. N. Y. Vols. New York Commandery.

THOMAS H. LOOKER.
Ex-Pay.-Gen. U. S. N., retired; service, as Midshipman, November 6, 1846; Pay.-Gen., 1890; retired (62 years of age; over 40 years' service), November 23, 1891, with Commodore rank. Columbia Commandery.

REV. C. WALWORTH BACKUS, D.D.
1864-1865.
First Lieutenant 97th N. Y. State Vols. Missouri Commandery.

ROGER W. WOODBURY.
1861-1865.
Captain 3d Regt. N. H. Vol. Inf. Colorado Commandery.

JOHN HAMNON MACOMBER.
1862-1865.
Captain of Vols.; Chaplain U. S. A. from June, 1880; retired for age, February 17, 1900. Vermont Commandery.

JOHN T. RAPER.
Adjutant 26th Ohio Vet. Vols. 4 years, 8 months and 26 days. Ohio Commandery.

H. H. MOORE.
Second Lieutenant 19th New York Battery. 3 years' service. New York Commandery.

JOSEPH MORGAN.
Second Assistant Engineer U. S. N. Pennsylvania Commandery.

GEORGE T. STEVENS.
1861-1864.
Surgeon 77th N. Y. Vols. New York Commandery.

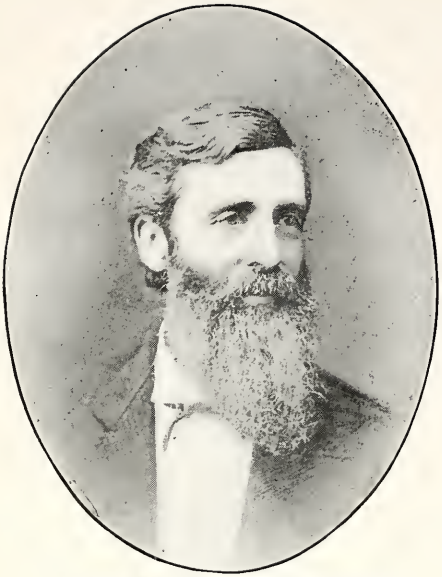

WILLIAM HENRY BAILHACHE.
1861-1865.
Brevet Major Quartermaster Department Vols.
California Commandery.

COLONEL C. L. BOYNTON.
Colonel 33d Mich. Vol. Inf.; present rank, Brigade Commander Michigan National Guard.

EDGAR A. VANDER VEER, M. D.
New York Commandery.

LESTER S. WILLSON.
Brevet Brigadier-General, Colonel 60th N. Y. Vols.; 4 years' service. New York Commandery.

BREV. COL. HAMPTON SIDNEY THOMAS,
U. S. V.
1861-1865.
Pennsylvania Commandery.

COLONEL G. W. FREDERICK.
1861-1865.
Pennsylvania Commandery.

REAR-ADMIRAL BANCROFT GHERARDI,
U. S. N.
1846-1901.

COMMO. WILLIAM TALBOT TRUXTUN,
U. S. N.
1841-1887.
Died February 25, 1887. Pennsylvania Commandery.

CAPTAIN FRANCIS W. SEELEY, U. S. A.
1855-1864.

CAPTAIN JOHN R. WHITE. U. S. V.
Pennsylvania Commandery.

COMMODORE JOHN GUEST, U. S. N.
1837-1879.
Died January 12, 1879.

BREV. MAJ. HENRY SWEETSER BURRAGE.
U. S. V.
1861-1865.
Maine Commandery.

COLONEL LLOYD WHEATON, U. S. A.
1861-1901.

CAPTAIN W. B. WARNER, U. S. V.
Pennsylvania Commandery.

COLONEL SAMUEL HENRY STURDEVANT,
U. S. V.
1861-1865.

SURG.-GEN. JONATHAN M. FOLTZ U, S. N.
1831-1877.
Died April 12, 1877.

COL. WILLIAM L. HASKIN, U. S. A.
1861-1901.
California Commandery.

BREV. MAJ.-GEN. CYRUS B. COMSTOCK,
U. S. A.
1851-1901.,
New York Commandery.

BREV. BRIG.-GEN. SAMUEL DUNCAN OLIPHANT, U. S. V.
Pennsylvania Commandery.

REAR-ADMIRAL CHARLES HENRY DAVIS,
U. S. N.
1823-1877.
Died February 20, 1877. New York Commandery.

BRIG.-GEN. THOMAS M. ANDERSON,
U. S. A.
1861-1901.
Oregon Commandery.

CAPT. AND BREV. MAJ. GEORGE SHORKLEY, U. S. A.
1861-1901.

LIEUT.-GEN. WINFIELD SCOTT, U. S. A.
1808-1866.
Died May 29, 1866.

CAPTAIN GILBERT E. OVERTON, U. S. A.
1861-1901.

BREV. BRIG.-GEN. B. F. FISHER, U. S. V.
1861-1865.

HENRY BLAKE HAYS.
1861-1876.
Captain 6th U. S. Cav. (18th Division); Brev. Maj. Pennsylvania Commandery.

CAPTAIN G. WILTSE, U. S. N.
1855-1893.
Died April 26, 1893. New York Commandery.

CAPTAIN J. N. PATTON, U. S. V.
1861-1865.

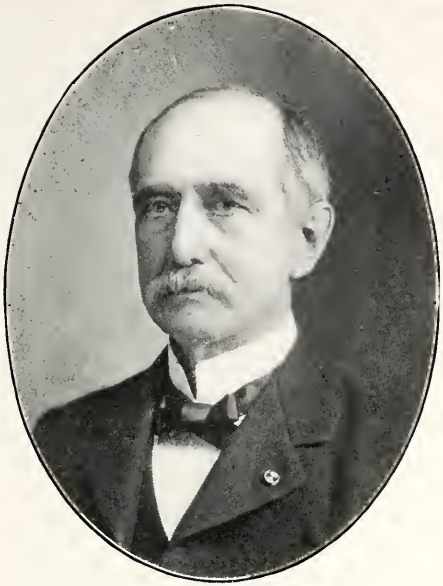

WILLIAM BAKER KINSEY.
1862-1865.
Brevet Brigadier-General U. S. Vols. Commanded 3d Brigade, 1st Division 13th Army Corps—Mobile Campaign. Pennsylvania Commandery.

JOHN R. MANCHESTER.
1862-1865.
Captain Co. I, 97th Regt. N. Y. Vol. Inf.
Nebraska Commandery.

ARTHUR TENNEY HOLBROOK.
Wisconsin Commandery. Second Class.

JOHN BEATTY.
Brigadier-General U. S. V.

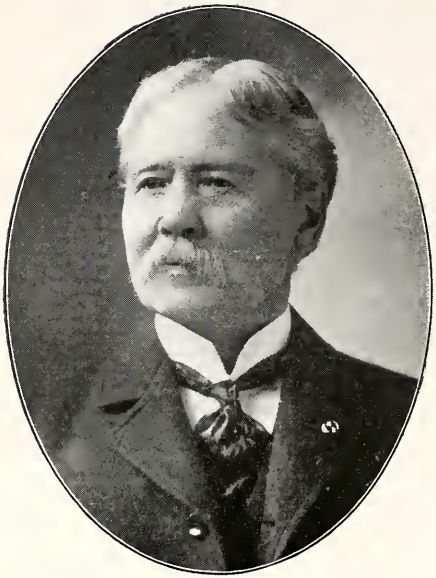

JOHN THOMAS HAWKINS.
Passed Assistant Engineer U. S. N.; 8 years regular service. Massachusetts Commandery.

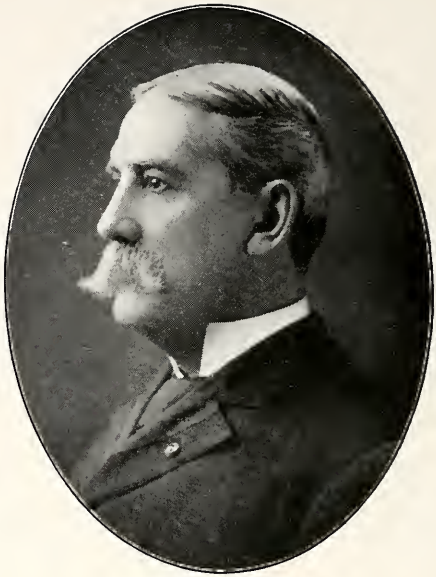

SELDEN CONNOR.
1861-1866.
Brig.-Gen. of Vols.; enlisted in 1st Vermont Vols. April 22, 1861; mustered out April 7, 1866, as Brig.-Gen. of Vols. Maine Commandery.

FRANCIS R. SCHUMACKER.
Captain Co. A, 128th Regt. Pa. Vols.; 9 months' service. Pennsylvania Commandery.

WILLIAM HENRY CHAMBERLAIN.
1861-1864.
Major 81st Ohio Vol. Inf. Ohio Commandery.

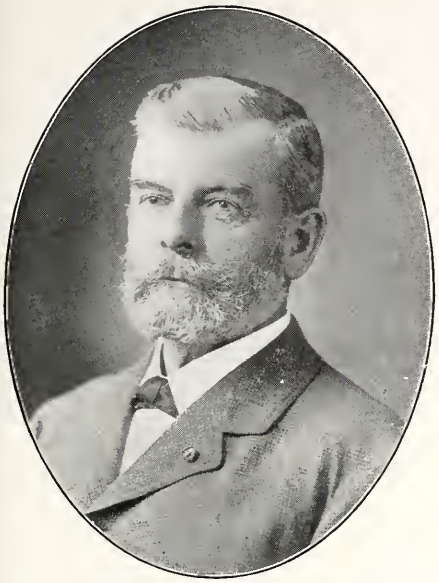

JAMES W. ELDRIDGE.
First Lieutenant 23d U. S. C. T.; service, 2 years and 9 months. Massachusetts Commandery.

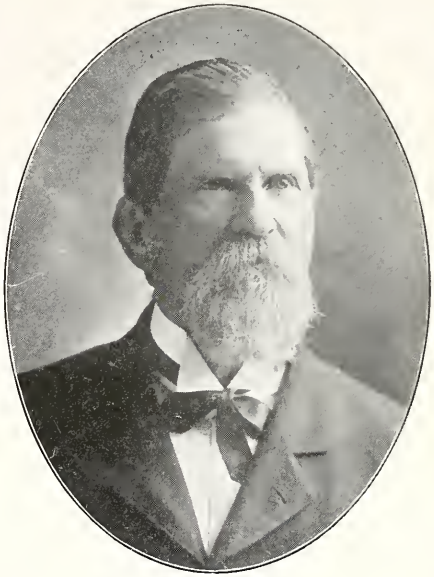

HENRY CRUMBLISS.
First Lieut. and Adj. 1st Tenn. Vol. Inf.; 3 years 4 months. Ohio Commandery.

JOHN M. WILSON.
Brig.-Gen. Chief of Engineers U. S. A., Past Commander District of Columbia Commandery.

NORMAN RILEY CORNELL, U. S. V.
Surg. 40th Reg. Iowa Vol. Inf.; service, two years and a half. Iowa Commandery.

MAJOR J. SUMNER ROGERS.
1861-1877.
Michigan Commandery.

EDWARD ARMSTRONG CRAIG.
(Companion of First Class by Inheritance from Original Companion, Captain James Munroe Craig).

LIEUT.-COL. MICHAEL HENDRICK FITCH.
1861-1865.
21st Wisconsin Inf. Colorado Commandery.

MAJOR GEORGE W. E. DORSEY.
1861-1865.
Nebraska Commandery.

CAPT. THOMAS WATSON MOORE.
Ohio Commandery.

H. S. HUIDEKOPER.
Colonel 150th Pa. Vols. Pennsylvania Commandery.

C. W. WATKINS.
Capt. 10th Mich. Cav. Michigan Commandery.

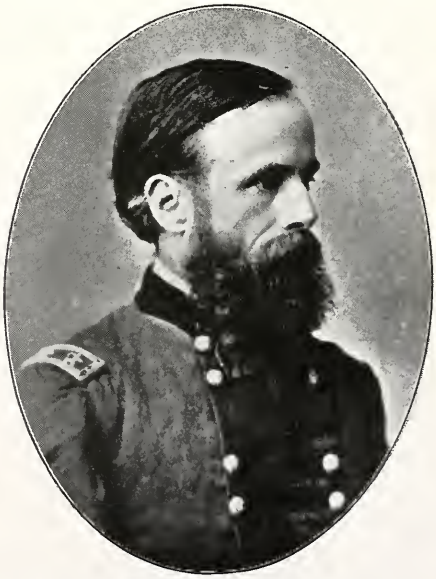

COL. HENRY LARCOM ABBOT, U. S. A.
1860-1901.
Brevet Major-General Vols. New York Commandery.

EDWARD HENRY TWINING.
1861-1865.
Captain 33d Ill. Inf. and Captain A. D. C.
New York Commandery.

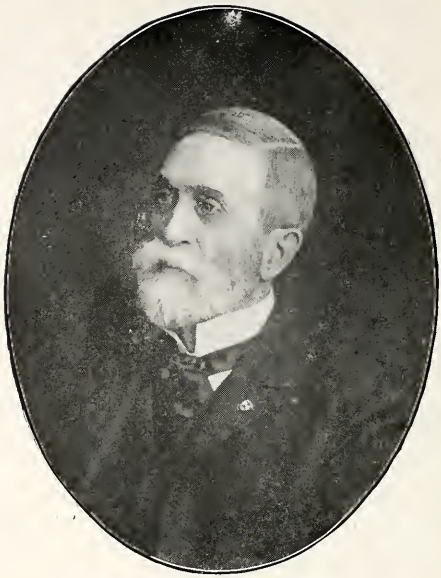

ISAIAH FRANCIS HOYT.
1861-1864.
First Lieut. 32d Mass. Vol. Inf. Massachusetts Commandery.

EGBERT BARNUM SAVAGE.
Lieut.-Col. U. S. A. California Commandery.

HENRY WHIPPLE SKINNER.
Michigan Commandery.

ROWLAND C. KELLOGG.
First Lieut. 118th N. Y. Vols.; Brev.-Maj. Commissary Subsistence Department. Three years and one month's service. New York Commandery.

JOSEPH GILBERT.
1861-1865.
Captain Co. C, 91st Pa. Vols. Pennsylvania Commandery.

DAVID S. HARRIMAN.
First Lieut. Co. E, 12th Maine Vol Inf. Massachusetts Commandery.

TATTNAL PAULDING.
1861-1866.
Brev. Lieut.-Col. U. S. A. Pennsylvania Commandery.

J. WATT DE PEYSTER.
1851-1853.
Brig.-Gen., Brev. Maj.-Gen. N. Y. Military Agent S. N. Y. in Europe by appointment of the President, and Secretaries of War and State N. Y.; Adjt. Gen. N. Y., 1855. New York Commandery.

ISAAC LENNOX MAHON.
1861-1864.
Corpl. Co. C, 11th Ind.; Lieut. and Quartermaster 78th Ind.; 1st Lieut. Co. F, 115th Ind.; Captain Co. C, 133d Ind. Vol. Minnesota Commandery.

COMMODORE THEO. ZELLER, U. S. N.
Original Companion of the First Class. Pennsylvania Commandery.

CHARLES ELIHU HACKLEY.
2d N. Y. Cav., 3 years; Surgeon in Chief 5th Div. Cav. A. of P. New York Commandery.

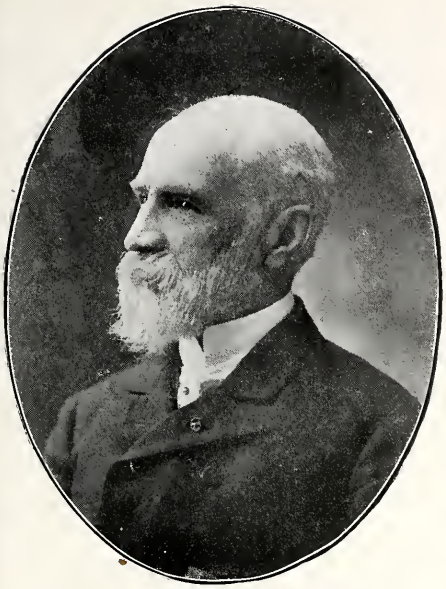

DAVID LANSING KINGSBURY.
1862-1865.
2d Lieut. 8th Regt., Minn. Vol. Inf. Minnesota Commandery.

LUCIUS H. WARREN.
1862-1872.
Brev. Brig.-Gen. U. S. Vols.; Brev. Lieut.-Col. U. S. A.

GEO. I. ROBINSON.
1862-1865.
Capt. Chicago Board of Trade Battery. Wisconsin Commandery.

JOHN B. WAGNER.
Captain 135th Regt. Ind. Vol. Indiana Commandery.

EDWARD CHARLES WAGNER.
Indiana Commandery.

LUCIEN F. BURPEE.
New York Commandery.

JAMES HEATON BAKER.
1861-1865.
Brev. Brig.-Gen., Col. 10th Minn. Vol. Inf.
Minnesota Commandery.

GEORGE EUGENE BELKNAP.
1889-1894.
Rear Admiral, U. S. N, retired. Massachusetts Commandery.

SMITH HUGH HASTINGS.
1861-1865.
Col. 5th Mich. Cav. Colorado Commandery.

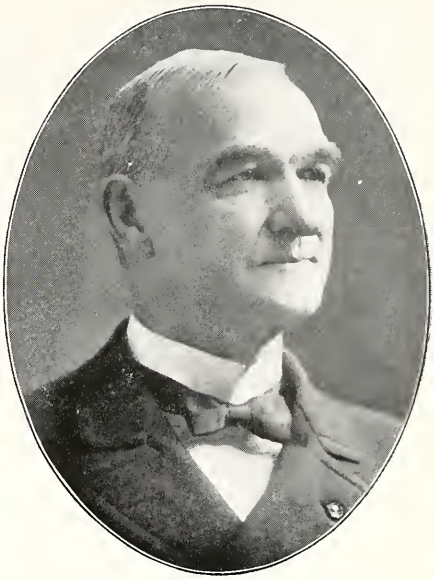

WILLIAM DAVIS FOSTER.
1861-1865.
Assistant Surgeon, 7th Cav. Mo. Vol. Missouri Commandery.

A. ROSS HOUSTON.
First Lieut. 4th Engineers, Corps d'Afrique; Captain U. S. V. Recorder Wisconsin Commandery.

HENRY N. FAIRBANKS.
1861-1863.
2nd Lieut. Co. E, 30th Maine Vols.

LIEUT. JOSEPH ANTHONY KAUFFMAN.
1863-1865.
Pennsylvania Commandery.

ABSALOM KIRBY.
1861-1901.
Chief Engineer U. S. N. Rank of Commander.
District of Columbia Commandery.

JOHN R. KING.
First Lieut. 6th Regt. Md. Vol. Inf. (3 years).
District of Columbia Commandery.

GABRIEL CAMPBELL.
1862-1864.
Captain 17th Mich. Inf. Maine Commandery.

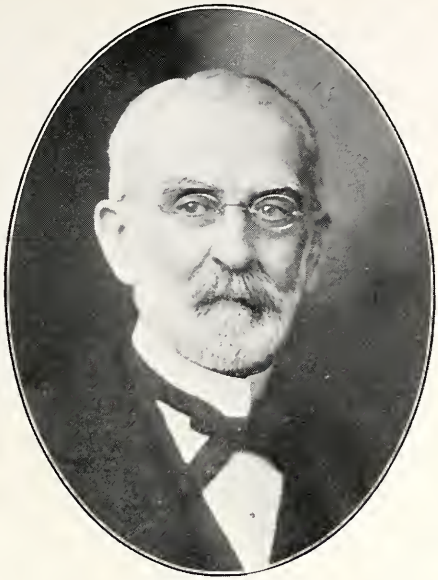

PETER NEFF.
Ohio Commandery

CAPTAIN EDWARD I. GRUMLEY.
U. S. A. (retired); thirty years' active service.
District of Columbia Commandery.

ROBERT D. WHITTLESEY.
First Lieut. 1st Ohio V. L. Art.; service, 2 years and 6 months. Ohio Commandery.

CHARLES HUNT.
1862-1863.
Captain 44th Mass. Inf.; 9 months' service.
Massachusetts Commandery.

WILLIAM ADDISON HOWE.
Captain 7th Ohio Vol. Inf.; three years and three months. Ohio Commandery.

CHAPLAIN JOSEPH H. BRADLEY.
1861-1865.
District of Columbia Commandery.

GEO. W. HOWE.
1861-1862.
First Lieut. and A. Q. M. 1st Regt. Ohio Light Art. Ohio Commandery.

CAPT. JOHN UNDERWOOD HUBBARD, U. S. V.
1862-1863.
Maine Commandery.

COLONEL ROELIFF BRINKERHOFF.
1861-1866.
Brev. Brig.-Gen. Q. M. D. Ohio Commandery.

HENRY W. FITCH.
Chief Engineer, rank of Commodore, U. S. N.
District of Columbia Commandery.

CHIEF ENG. WILLIAM H. SHOCK, U. S. N.
1845-1901.
Ex-Engineer-in-Chief U. S. N. District of Columbia Commandery.

HORATIO LOOMIS WAIT, U. S. N.
1862-1870.
Lieutenant-Commander Paymaster.

WILLIAM WALLACE GILBERT.
1861-1901.
Major and Paymaster, U. S. A. New York Commandery.

HENRY ELWELL DOTY.
Late 1st Lieut. 1st Ohio Vol. Cal. (War with Spain); mustered in May 10, mustered out October 22, 1898. Ohio Commandery.

CAPTAIN JESSE B. FULLER.
1861-1865.
D Battery 1st Mich. State Art. California Commandery.

ALEXANDER McCRACKEN.
1863-1901.
Commander U. S. N. Iowa Commandery.

LEROY T. STEWARD.
1861-1865.
Illinois Commandery.

THEODORE FRELINGHUYSEN DAVIS.
1861-1865.
Ohio Commandery.

CAPTAIN NATHANIEL ROLLINS.
1861-1864.
Colorado Commandery.

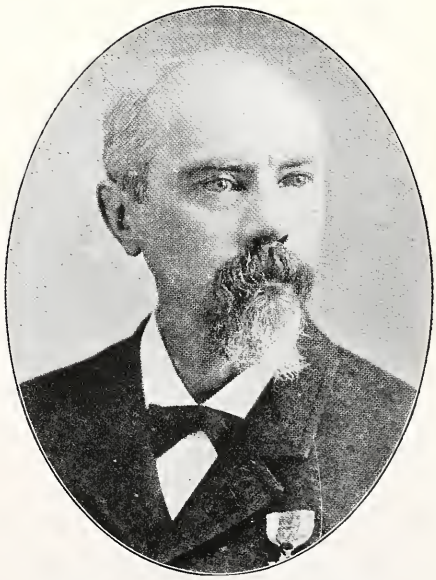

CAPTAIN JOHN J. LAMBERT.
1861-1872.

JOHN RUHM.
Private Co. M, 4th U. S. Art.; 1st Lieut. and A. A. Q. M., U. S. C. T.; service, 4 years, 3 months. Ohio Commandery.

CHARLES STUART McENTEE.
1861-1865.
Brev. Lieut.-Col. U. S. Vols.; mustered as 2d Lieut. Co. B, 43d N. Y. Vol. Illinois Commandery.

FREDERICK J. FAIRBRASS.
1861-1865.
Brev. Maj. U. S. Vols. Michigan Commandery.

JOHN ALEXANDER GRIER.
1855-1865.
Chief Engineer U. S. N. Illinois Commandery.

MATTHEW H. PETERS.
1861-1865.
Major 74th Ohio Vol. Inf. Illinois Commandery.

JAMES KILBOURNE.
Brev.-Col., 84th and 95th Ohio Vol. Inf.; 3 years, 2 months and 10 days. Ohio Commandery.

CAPTAIN STEPHEN B. PACKARD.
1861-1864.
Captain 12th Me. Vols. Iowa Commandery.

REAR-ADMIRAL A. S. KENNY.
1861-1901.
Paymaster-General, U. S. N. New York Commandery.

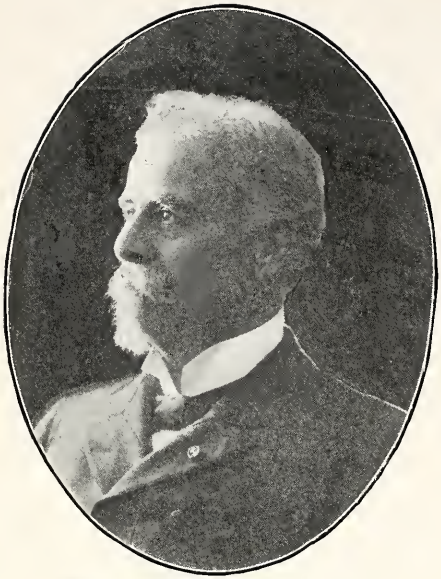

WILLIAM HENRY PIERPONT.
1861-1865.
Captain Co. D, 7th Regt. Conn. Inf.; Captain and A. C. M. U. S. Vols. New York Commandery (Insignia 4339).

R. H. HENRY.
1861-1865.
First Lieut. 11th Wis. Inf. Wisconsin Commandery.

G. NORMAN LIEBER.
1861-1901.
Brig.-Gen., Judge Adv. Gen. U. S. A. (retired). District of Columbia Commandery.

THOMAS JOHN WOOD.
1841-1901.
Brev. Maj.-Gen. U. S. A. Ohio Commandery.

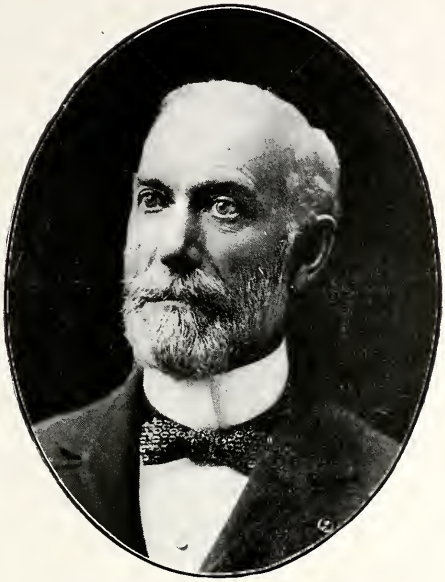

VICTOR H. COFFMAN, M. D.
1862-1865.
Brev. Lieut.-Col., Surgeon 34th Iowa Vol. Inf.
Omaha Commandery.

LIEUT. C. T. GRAMLICH.
1861-1865.
First Lieut. 2d Pa. Art. Pennsylvania Commandery.

JULIUS H. STAHEL.
1861-1865.
Maj.-Gen. U. S. V. New York Commandery.

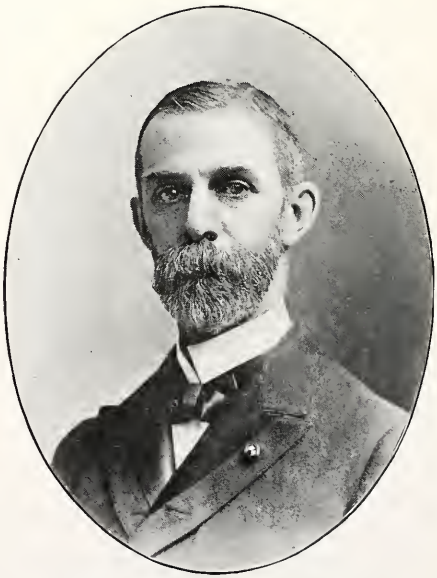

LUIS FENOLLOSA-EMILIO.
Captain 54th Mass. Inf. New York Commandery.

ABRAHAM LINCOLN.

GOVERNOR ANDREW GREGG CURTIN.

GIDEON WELLS,
Secretary of the Navy.

EDWIN McMASTERS STANTON.
Secretary of War.

GOVERNOR JOHN ALBION ANDREW.

MAJ.-GEN. JAMES A. GARFIELD, U. S. A.

GOVERNOR OLIVER PERRY MORTON.

REAR-ADMIRAL E. Y. McCAULEY, U. S. N.
1841-1887.
Died September 14, 1894.

BRIG.-GEN. JACOB ZEILIN, U. S. M. C.
1831-1880.
Died November 18, 1880.

BRIG.-GEN. O. B. WILCOX, U. S. A.

MAJ.-GEN. GEORGE H. THOMAS, U. S. A.
1836-1870.
Died March 28, 1870.

WM. D. DIXON.
1861-1865.
Brev. Brig.-Gen. U. S. Vols.

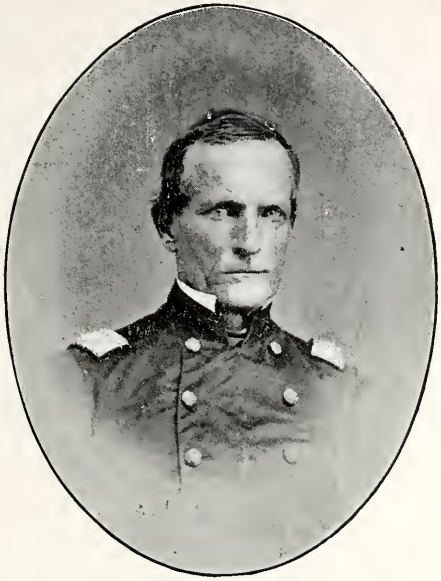

WILLIAM M. FENTON.
1861-1863.
Col. 8th Mich Inf.

JOHN CARSON FEBIGER, JR.
Washington Commandery.

JOHN T. TAYLOR.
1861-1865.
First Lieut. 5th Regt. Ohio Vol. Cav.; Captain and A. D. C. Kansas Commandery.

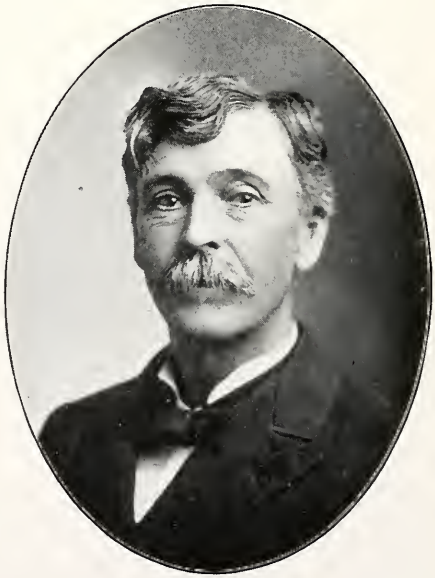

WM. J. GASTON.
Second Lieut. Co. F, 33d Iowa Vols., war of Rebellion; service, 2 years.

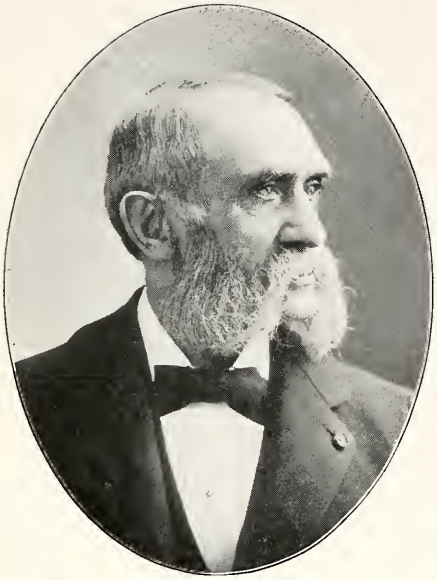

LINUS E. SHERMAN.
Captain Co. A, 9th Vt.; served 3 years. Colorado Commandery.

WM. J. CHANTLAND.
Captain 52d Iowa Vols. Iowa Commandery.

THOMAS J. BUSH.
1861-1864.
Captain 24th Regt. Ky. Inf. Ohio Commandery.

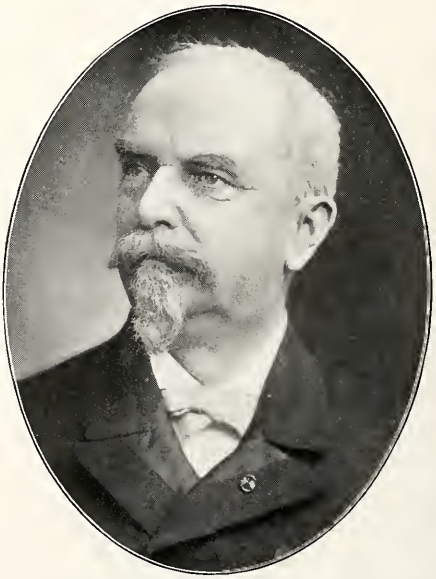

WINTHROP AMORY MOORE.
1862-1865.
Captain 7th Regt. Rhode Island Vols. Ohio Commandery.

CHAPLAIN CHARLES A. HUMPHREYS.
1863-1865.
2d Mass. Cav. Massachusetts Commandery.

SCOTT J. ANTHONY.
Major 1st Col. Cav.; served 3 years and 5 months. Colorado Commandery.

HORACE BUMSTEAD.
1864-1865.
Major 43d U. S. Colored Troops. Massachusetts Commandery.

ROBERT FLETCHER, M. D.
Brev. Col. U. S. Vols.; Surgeon 1st Regt. Ohio Vol. Inf.; later, Surgeon U. S. Vols. District of Columbia Commandery.

WILLIAM L. ROSS.
1864-1865.
Captain 64th N. Y. Inf. Vols. Massachusetts Commandery.

HERMAN R. STEELE.
Captain Co. K, 10th Vt. Vol. Inf.; Brevet Major and C. L. U. S. Vols..

W. R. SMEDBERG.
Brev. Lieut. Col. U. S. A.; Capt. U. S. A. (retired). California Commandery.

DELEVAN BLOODGOOD.
1861-1901.
Medical Director U. S. N. New York Commandery.

FELIX ALEXANDER REEVE.
Colonel 8th Tenn. Vol. Inf.; enlisted in 1862 for 3 years. District of Columbia Commandery.

ALLEN STODDARD APGAR.
Acting Assistant Paymaster, late U. S. N.

JAS. GRANT WILSON.
1863-1865.
Brevet Brig.-Gen. U. S. Vols.; Colonel of Cav. and Aide-de-Camp to Gen. N. P. Banks.

RICHARD CURRAN.
1861-1865.
Surgeon 9th N. Y. Cav.; served over four years. New York Commandery.

BENJAMIN OGDEN LOXLEY.
First Lieut. Co. B, 58th Regt. Tenn. Vols.; 3 years and 3 months' service. Tennessee Commandery.

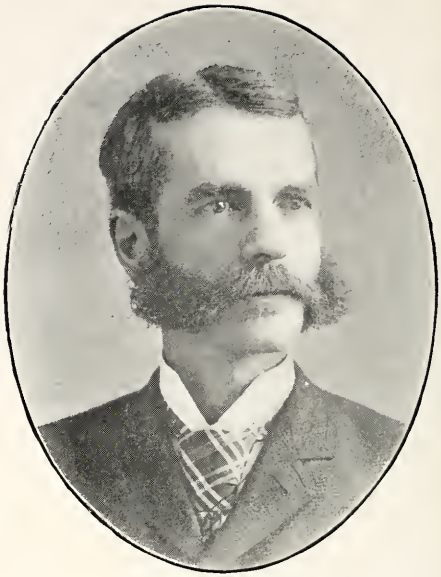

CHARLES C. TOWNSEND.
First Lieut. and Adjutant 1st Pa. Cav. R. V. C.; served 2 years in this and the 9th Regt. P. R. V. C.

JOSEPH P. MICKLEY.
Commander U. S. N.; retired January 17, 1900.; injuries in line of duty. Pennsylvania Commandery.

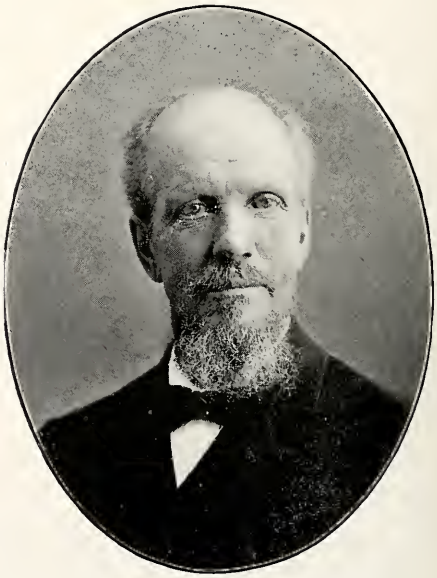

ALBERT WILLIAM PHILLIPS.
1861-1863.
Assistant Surgeon 12th and 149th New York Vol. Inf. New York Commandery.

SAMUEL H. ROW.
First Lieut. 20th Mich. Inf.; 2 years. Detroit Commandery.

JOSEPH S. GAGE.
Col. 29th Mo. Vols.; Brev. Brig.-Gen. U. S. Vols.; with Army of Tennessee, 15th Corps. California Commandery.

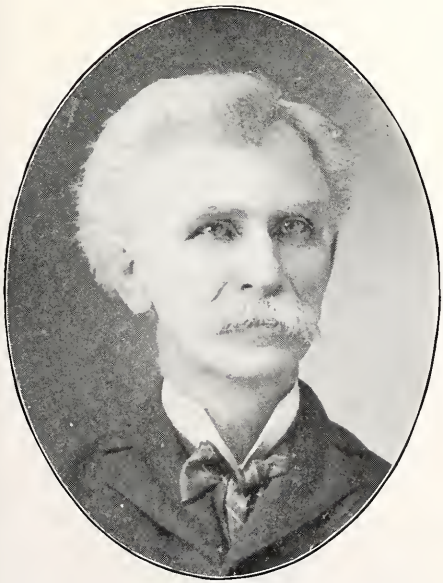

E. W. PIERCE.
Lieut. Co. H, 3d Mass. Cav. Kansas Commandery.

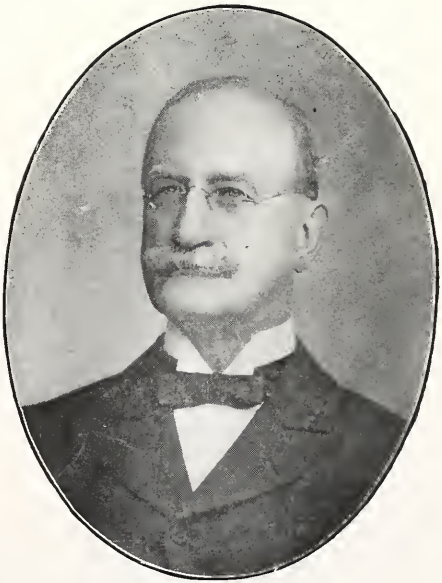

BARZILLAI RIDGWAY.
Lieut. Col. 4th N. J. Vols.

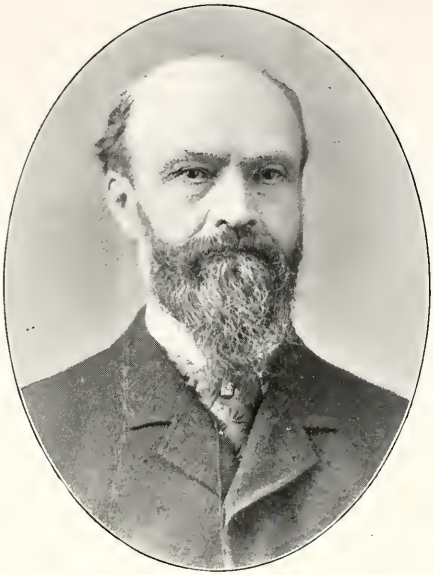

SIMON GOODELL GRIFFIN.
1861-1865.
Late Brig.-Gen. and Brev. Maj.-Gen. U. S. V.
Massachusetts Commandery.

J. E. FREEMAN.
Second Lieut. Co. H, 16th U. S. Vols. Vermont Commandery.

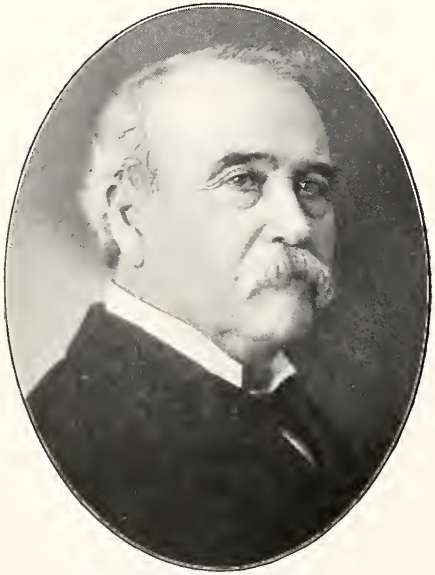

FRANCIS MARION DRAKE.
Brev. Brig.-Gen. U. S. Vols.; Lieut.-Col. 36th Iowa Inf. Iowa Commandery.

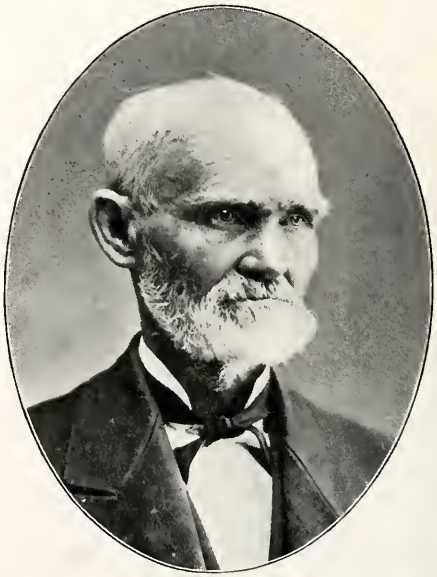

WM. L. SHAW.
Col. 14th Iowa Inf. Iowa Commandery.

JAMES POGUR SHIPTON.
First Lieut. Battery B, 1st W. Va. Light Art.; service, 7 months. Ohio Commandery.

GATES PHILLIPS THRUSTON.
1861-1865.
Brev. Brig.-Gen. U. S. Vols. Ohio Commandery.

I. NEWTON RITNER.
1861-1863.
Post Chaplain U. S. A.; 1st Lieut. 49th Inf. Pennsylvania Commandery.

MAJ. ORVILLE WELLINGTON BALLARD.
1862-1866.
Paymaster U. S. V. Illinois Commandery.

EDMUND L. McCALLAY.
1861-1868.
First Lieut. and Adj. 27th U. S. C. T.; 27th U. S. Inf. Ohio Commandery.

G. E. DUTTON.
Illinois Commandery.

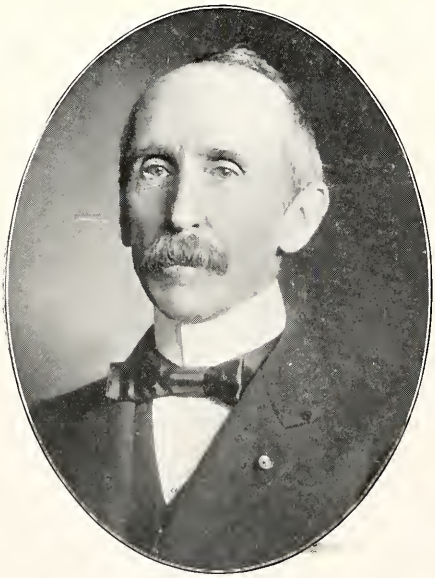

STUART CARKENER,
1862-1865.
Captain Co. G, 33d Regt. Mo. Inf. Vols. Missouri Commandery.

ROBERT T. EDES.
1861-1865.
Passed Assistant Surgeon U. S. N. Massachusetts Commandery.

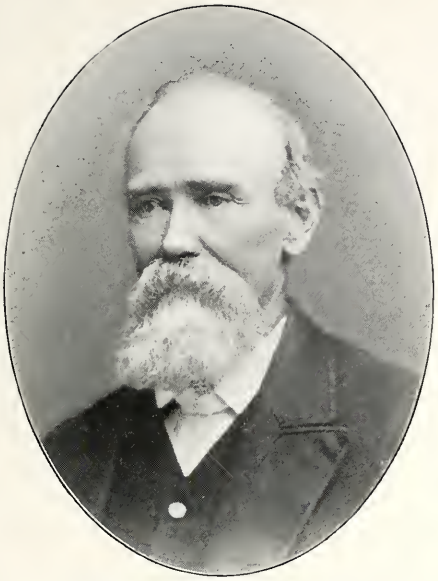

JOSEPH WILLIAMS McCALL.
Assistant Surgeon 7th Regt. Tenn. Vol. Cav.
Ohio Commandery.

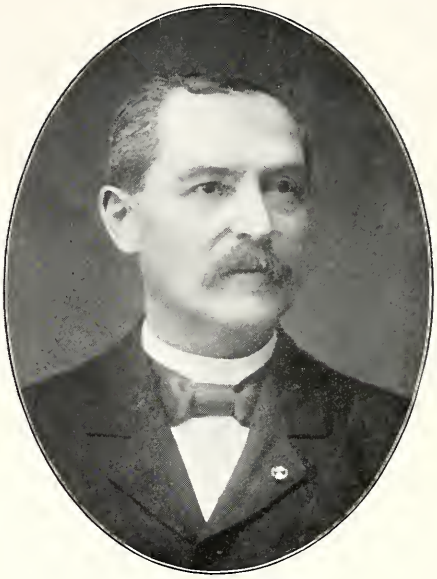

LOUIS E. LAMBERT.
1861-1865.
Captain 37th Regt. Ohio Vol. Inf. Ohio Commandery.

ISAAC FRANCIS GALLOUPE.
Surgeon 17th Mass. Vols.; Brev. Lieut.-Col. U. S. V.; service, 3 years. Massachusetts Commandery.

CASPAR FREDERICK GOODRICH.
1861-1901.
Captain U. S. N. District of Columbia Commandery.

RUFUS SAXTON.
Brev. Maj.-Gen. District of Columbia Commandery.

CHARLES T. WATSON.
1861-1867.
Captain and A. Q. M., Brev. Major U. S. V.
Ohio Commandery.

SAMUEL L. WOODWARD.
1863-1901.
Major and A. A. G. Vols., during Civil War; Major 1st U. S. Cav. Missouri Commandery.

LIEUT. LYMAN F. W. CUSHING, U. S. V.
1861-1865.
Nims' Light Horse Art., Mass. Vols. Co. K. 4th Regt., Heavy Art., Mass. Vols. District of Columbia Commandery.

LIEUT. JAMES MARSHALL.
Massachusetts Commandery.

CAPTAIN FREE S. BOWLEY.
1863-1865.
30th U. S. Colored Troops.

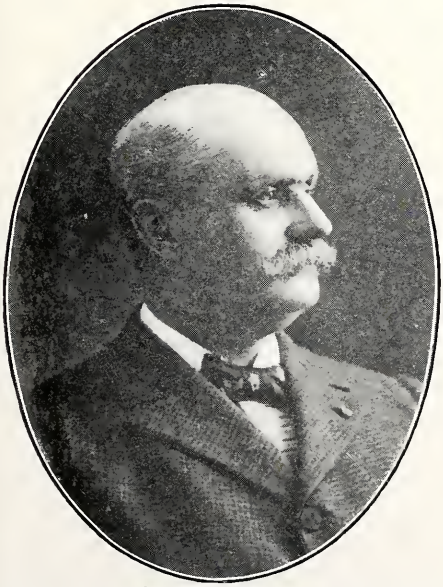

GEO. O. EATON.
First Lieut. 5th U. S. Cav. Wisconsin Commandery.

HENRY L. POTTER.
1861-1865.
Late Colonel 71st N. Y. S. V. Inf. New York Commandery.

WILLIAM S. RICE.
1861-1864.
Captain 23d Regt. Ohio Vol. Inf. Colorado Commandery.

JOHN A. TOMPKINS.
1861-1865.
Lieut.-Col. 1st Regt. R. I. Light Art. Pennsylvania Commandery.

EBEN SWIFT.
Captain 5th Cav., U. S. A.; Colonel 4th Illinois Vols.

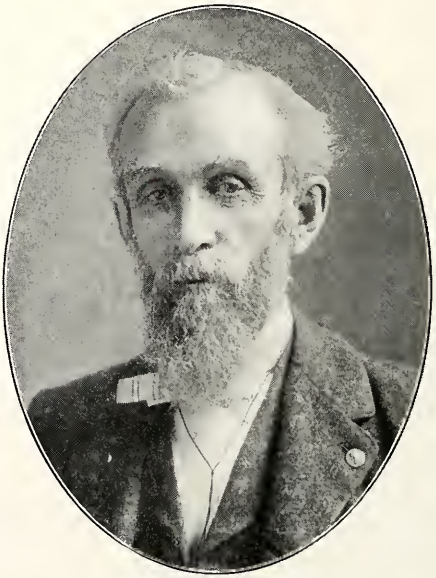

ALANSON D. GASTON.
1861-1865.
Captain Co. A, 26th Iowa Inf. District of Columbia Commandery.

LUTHER STEPHENSON.
Lieut.-Col. 32d Mass. Vols.; Brev. Brig.-Gen. U. S. V. Massachusetts Commandery.

CHARLES O'NEIL.
1861-1901.
Rear-Admiral U. S. N.

FRANK C. LOVELAND.
1861-1865.
Col. 6th Ohio Vet. Vol. Cav. New York Commandery.

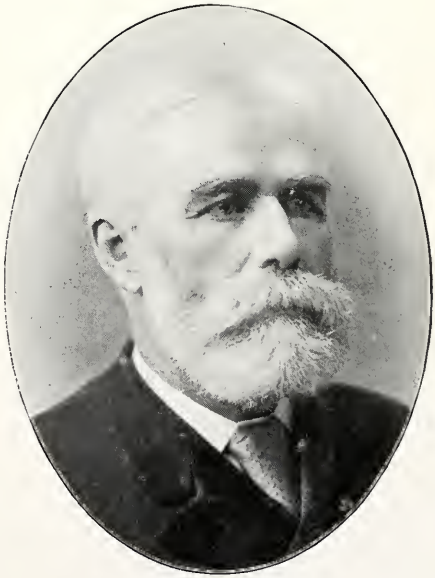

ELECTUS A. PRATT.
1861-1865.
Captain 8th U. S. Colored Troops. District of Columbia Commandery.

WILLARD ABBOTT.
1861-1865.
Captain 13th N. Y. Vols.; Captain 140th N. Y. Vols.; Major 140th N. Y. Vols. Ohio Commandery.

HOYT SHERMAN.
1861-1864.
Major and Paymaster, U. S. A. Iowa Commandery.

ALFRED L. B. DI ZEREGA.
1861-1865.
Master U. S. N. District of Columbia Commandery.

JOHN H. CAIN.
Col. 155th Pa. Vols. Pennsylvania Commandery.

GEO. S. BATCHELLE.
Lieut.-Col. (Brev. Col.) 115th N. Y. Vols. New York Commandery.

MAJOR-GENERAL WILLIAM R. SHAFTER, U. S. A.
1861-1901.
California Commandery.

JASPER N. REECE.
Captain 138th Ill. Vol. Inf. Illinois Commandery.

REAR-ADMIRAL WILLIAM T. SAMPSON.
1857-1901.
District of Columbia Commandery.

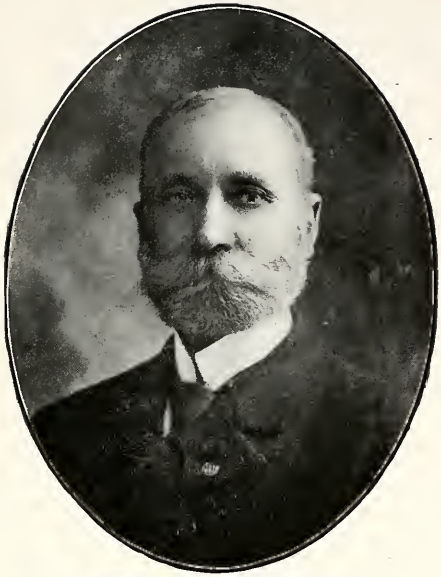

THOMAS ROGERS TORRENCE.
1862-1865.
First Lieutenant 14th Pa. Cavalry. Pennsylvania Commandery.

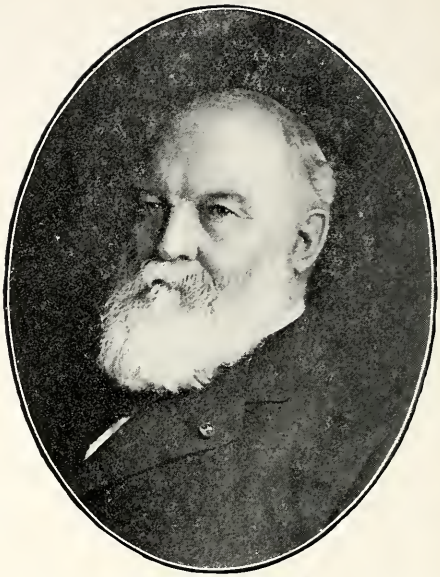

AUGUSTUS J. CHENEY.
Brev. Maj. 49th Regt. Wis. Vol. Inf. Wisconsin Commandery.

HENRY LYCURGUS HOWISON.
Rear Admiral, U. S. N. New York Commandery.

GEORGE FRANCIS MYERS, S. M. S. W.
Pennsylvania Commandery.

SOLON MARKS, M. D.
Surgeon 10th Regt. Wis. Vol. Inf.; served three years. Wisconsin Commandery.

WILLIAM MARTIN ABERNATHY.
Major and C. S., U. S. Vols. (Spanish War); second class companion. Kansas Commandery.

HENRY CORNELIUS HASBROUCK.
Brig.-Gen. Vols., 1898-9; Col. U. S. Corps Art.; entered the service as 2d Lieut. 4th U. S. Art. California Commandery.

DELANCEY FLOYD-JONES.
1846-1901.
Colonel U. S. A. (retired). New York Commandery.

CAPTAIN WM. CROSBY.
1861-1865.
7th Maine Vol. Inf. California Commandery.

ELMORE ELLIS EWING.
First Lieut. Co. K, 91st O. V. I.; 3 years' service. California Commandery.

COLONEL LYMAN BRIDGES.
1861-1865.
California Commandery.

OTIS WHEELER POLLOCK.
Major U. S. A. (retired); thirty-nine years in the army. California Commandery.

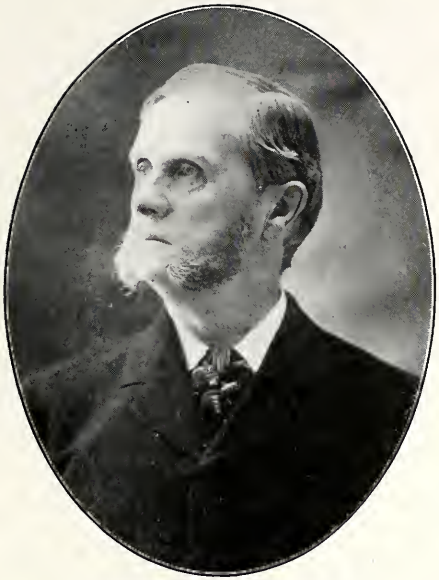

CHARLES WRIGHT ELY.
Second Lieut. 27th Conn. Inf. District of Columbia Commandery.

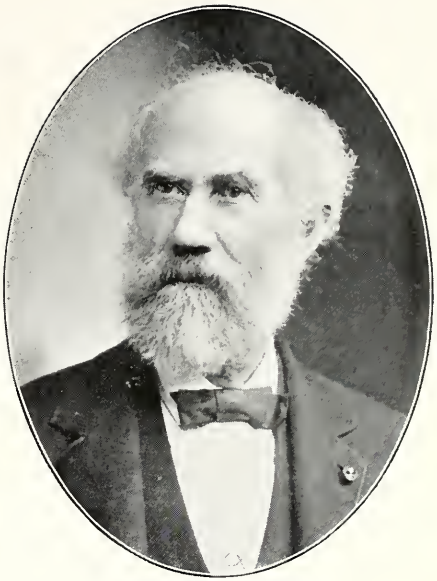

JAMES STEPHENSON.
1861-1864.
Captain by Brevet, Co. B, 12th Regt. (Duquesne Grays), and Independent Battery C, Pa. Light Art.

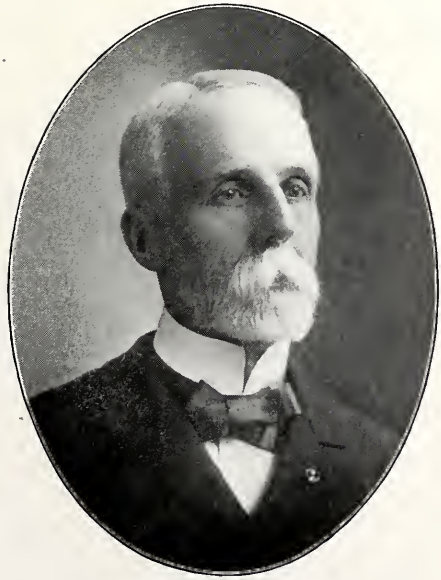

EDGAR J. ENSIGN.
1861-1865.
Brevet Col. U. S. Vols, 2d Iowa Inf. Vols., 9th Iowa Cav. Vols. Colorado Commandery.

OSCAR B. IRELAND.
1863-1865.
Brevet Captain Signal Corps. Massachusetts Commandery.

C. A. LOUNSBERRY.
1861-1865.
Col. 20th Mich. Inf.; service, from April 18, 1861, till May 30, 1865. One year in Confederate prisons. Minnesota Commandery.

COL. EDWIN FRANKLIN BROWN.
Late Col. 28th Regt. N. Y. Vol.; 2 years' service. Onio Commandery.

GEORGE BOHAN WRIGHT.
1861-1865.
Col. 106th O. V. I. Ohio Commandery.

GEORGE HENDERSON ROACH.
1864-1901.
Major 28th U. S. Inf.

GEORGE CYPRIAN JARVIS, M. D.
1861-1865.
Major 7th Reg. Inf., Conn. Vols. Massachusetts Commandery.

JOHN LOURIE BEVERIDGE.
1861-1865.
Brev. Brig.-Gen. California Commandery.

DAVID ISAACS.
1861-1865.
Bugler Co. B, 5th N. Y. Vol. Cav. New York Commandery.

S. MURRAY MITCHELL.
1861-1865.
First Lieut. 194th Pa. Vol. Inf. Pennsylvania Commandery.

A. T. CONNET.
Lieut. Co. D, 31st Regt. N. J. Vols.

ADOLPHUS ERDMAN.
Brev. Maj. U. S. V. Minnesota Commandery.

A. M. CLARK.
1861-1865.
Brev. Lieut.-Col. U. S. V. New York Commandery.

ABNER THORP, M. D.
Acting Assistant Surgeon, U. S. N.; served four and a half years in all, two years of which was in the Medical Department of the U. S. A. (regular army). Ohio Commandery.

HORATIO B. SAWYER.
Late 1st Lieut. 8th Me. Vols. Maine Commandery.

WILLIAM H. THOMAS.
Chaplain 4th N. H. Inf. New York Commandery.

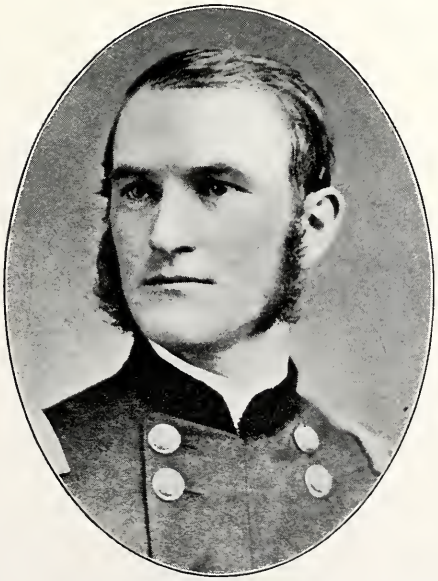

GEN. J. E. G. RANSOM, U. S. V.
1861-1864.

C. E. LANSTRUM.
Captain Co. B, 15th Iowa Inf.

CORNELIUS CADLE.
1861-1866.
Lieut.-Col. and Adj.-Gen. 17th Army Corps; Brev.-Col. U. S. V. Ohio Commandery.

ALBAN V. ELLIOTT.
1861-1866.
Appointed Additional Paymaster U. S. A. June 1. 1861; promoted Chief Paymaster Dept. of the South, October 1864; Breveted Lieut.-Col 1865; resigned July, 1866.

JOHN B. SANBORN.
1862-1866.
Brevet Major-General, U. S. A.

COL. GEORGE H. HIGBEE.
1861-1865.
Iowa Commandery.

CHARLES D. VIELE.
Col. 4th U. S. Cav.; Brig.-Gen. Vols. Entered the service October 24, 1861. Illinois Commandery.

WILLIAM ELIOT WARE.
1862-1865.
Captain Co. C, 27th Mo. Vol. Inf. and A. A. A. Gen, 17th A. C. Missouri Commandery.

WILLIAM FARRAND PROSSER.
1861-1865.
Lieut.-Col. 2d Tenn. Cav., U. S. V. Washington State Commandery.

WILLIAM BUSH BLACKWELL.
1861-1862.
First Lieut. Q. M., 26th N. Y. Vols. Washington State Commandery.

ELDEST SON OF CAPTAIN SAMUEL LAMBERTSON.
7th Ind. Inf. Indiana Commandery.

GEORGE BOOTH.
Lieut. 9th Mass. Battery Artillery Brigade, 5th Army Corps. Massachusetts Commandery.

THOS. SWOBE.
1861-1866.
Captain and Asst. Q. M., U. S. V., Spanish-Amercian War and Phil. Insurrection; 1st Lieut. Co. E, 12th Mich. Vet. Vol. Inf., Civil War.

JOHN W. DONNELLAN.
1861-1865.
Sergt. Co. C, 83d Ohio Vol. Inf.; Lieut.-Col. 27th Inf., U. S. C. T. Ohio Commandery.

ACTING ENSIGN LEWIS RANDOLPH HAMERSLY, U. S. N.
1861-1866.
Lieutenant Marine Corps, 1866-1870. Pennsylvania Commandery.

LEWIS R. HAMERSLY, JR.
Pennsylvania Commandery.

JAMES SCRYMSER WYCKOFF.
Captain 39th New York Vol. Inf.; 3 years, 10 months' service. District of Columbia Commandery.

WILLIAM TODD.
1861-1862.
Captain Co. G, N. J. Inf., U. S. V. Resigned to prevent death or permanent disability; cause rifle ball in head. Army of Potomac.

LEWIS A. GRANT.
Assistant Secretary of War.

GEORGE DEMMING.
Pennsylvania Commandery.

GEORGE O. SNOWDEN.
1861-1864.
Captain Co. D, 39th Regt. Ill. Vet. Vol. Inf.
Iowa Commandery.

DAVID FRANKLIN VAIL.
1861-1862.
Second Lieut. Co. K, 16th Reg. Wis. Vols.
Minnesota Commandery.

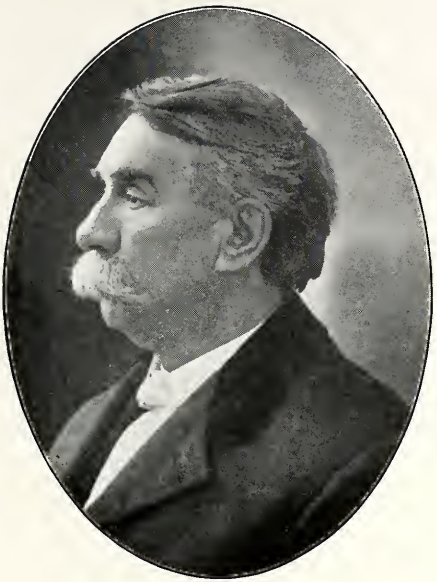

LIEUT.-COL. WILL CUMBACK.
1861-1865.

ALBERT W. STILES.
Capt. Co. E, 6th Ohio Vol. Cav. Ohio Commandery.

HENRY BALLARD.
1861-1862.
Lieut. 5th Reg. Inf. Vermont Vols. Vermont Commandery.

LEWIS MERRIAM.
Captain, U. S. A., retired. District of Columbia Commandery.

ALBERT BARNITZ.
Brevet Col. U. S. A.; served in 13th Ohio Inf.; 3 months' service. Ohio Commandery.

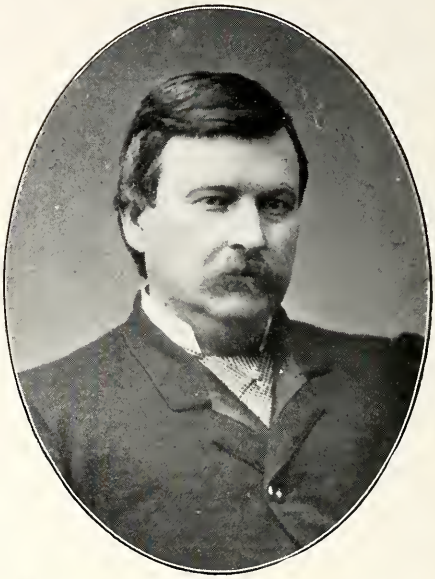

MAJOR JAMES BENJAMIN HARRISON.
1861-1865.
12th Kentucky Cav. Indiana Commandery.

HENRY CLAY RANNEY.
1861-1863.
Captain and Asst. Adjt.-Gen., 1st Brigade 3d Division, 5th Corps. Army of the Potomac. Ohio Commandery.

EDWIN F. TOWNSEND.
1891-1892.
Colonel 12th Inf., U. S. A.; Commander Kansas Commandery. District of Columbia Commandery.

MARSHALL M. TWITCHELL.
Captain 109th U. S. C. T. Service, 4 years and 10 months. Vermont Commandery.

JOHN HOUSTON CROWELL.
1861-1866.
Brev. Major, U. S. Vols. Colorado Commandery.

CHARLES TROWBRIDGE WILKINS.
Michigan Commandery.

CHARLES HARVEY BOYNTON.
1862-1865.
11th N. Y. Cav. Washington Commandery.

THOMAS BENTON TUTTLE.
Capt. Co. E, 108th U. S. C. Inf. Missouri Commandery.

ANDREW A. RIPKA.
Captain Co. A, 119th Pa. Inf. Pennsylvania Commandery.

JAMES OLIVER CHURCHILL.
1861-1866.
Brev. Maj. and Lieut.-Col. and A. Q. M., U. S. Vols. Missouri Commandery.

JAMES C. BRUSH.
Companion of the Second Class. Missouri Commandery.

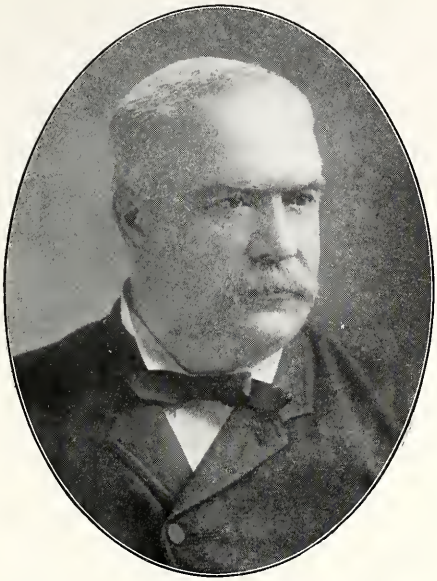

JOHN CASSELS.
Major 11th Pa. Cav.; Brevet Lieut.-Col. U. S. Vols.

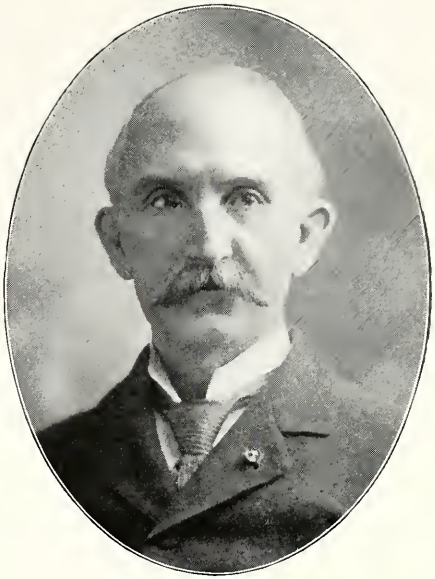

EDWIN W. BAUSMAN.
Second Lieut. Co. A, 100th Pa. V. I; served 3 years. Pennsylvania Commandery.

FREDERICK W. MITCHELL.
1861-1865.
Co. G, 13th N. Y. S. M.; Co. B, McClellan Drag., and Capt. Co. I, 12th Ill. Cav. District of Columbia Commandery.

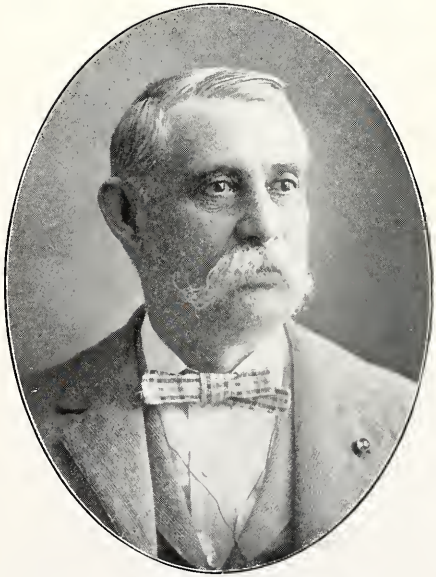

LIEUT. WILLIAM JAMES SMITH.
1861-1865.
205th Regt. Pa. Vols; also 3d Regt. P. R. V. C. Pennsylvania Commandery.

FRANCIS E. WHITE.
First Lieut. R. C. S., 4th New York Cav. Vols.
Massachusetts Commandery.

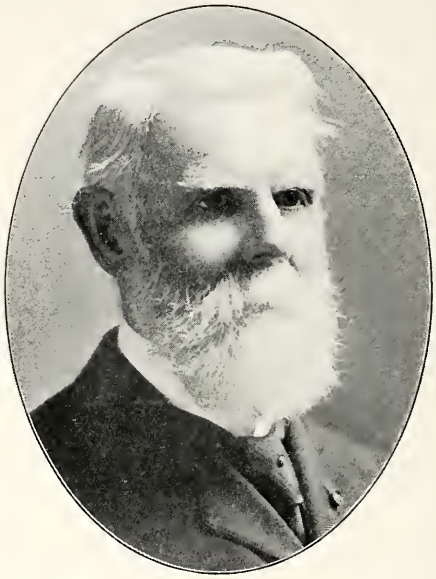

LIEUTENANT-COLONEL ROBERT BOYD.
1861-1865.
Commanding 1st Regt. District of Columbia Vols. District of Columbia Commandery.

ASA B. ISHAM.
1861-1864.
First Lieut. Co. F, 7th Mich. Cav. Ohio Commandery.

HANNIBAL DAVENPORT NORTON.
1861-1869.
Brevet Major, U. S. Vols. District of Columbia Commandery.

GEORGE ENGS RANDOLPH.
1861-1864.
Capt. 1st R. I. Art.; Col. by Brev. Colorado Commandery.

ALFRED PIRTLE.
1862-1864.
First Lieut. 10th Ohio Vol. Inf. Ohio Commandery.

WILLARD WARNER.
1861-1865.
Brev. Maj.-Gen. Ohio Commandery.

EDWARD LOVEL FOSTER.
1862-1865.
First Lieut. and Adj. (1st Art.) 11th Vt. Vols. New York Commandery.

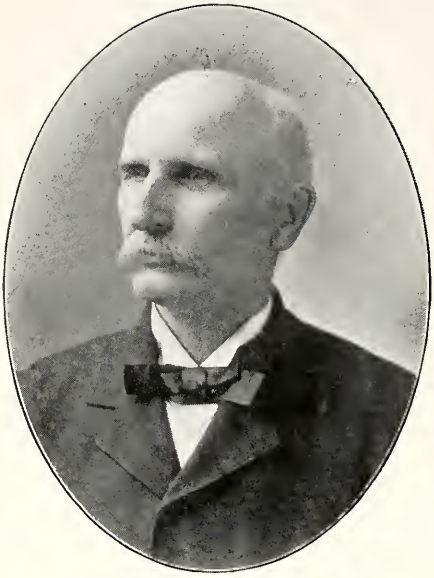

EDWARD W. WHITAKER.
1861-1865.
Late Lieut.-Col. 1st Regt. Conn. Cav. Vols., and Brevet Brig.-Gen., U. S. Vols. District of Columbia Commandery.

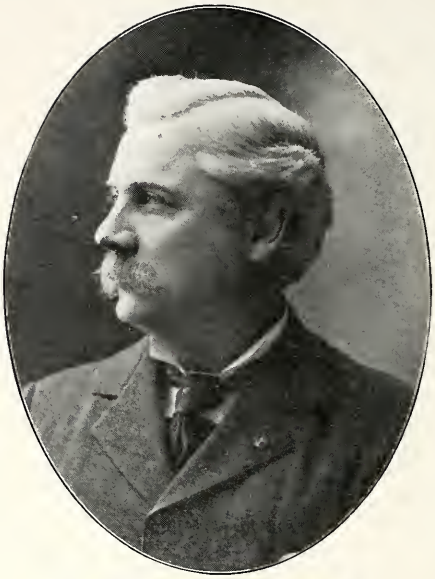

HENRY THEODORE CUSHMAN.
1861-1865.
First Lieut. and Regimental Quartermaster 4th Regt. Vt. Vol. Inf. Vermont Commandery.

ALBERT H. VANDEUSEN.
1862-1865.
Captain 97th Regt. N. Y. Vol. Inf. District of Columbia Commandery.

NICHOLAS ENSLEY.
1861-1865.
Lieut. 4th Ind. Inf. Indiana Commandery.

MOSES M. GRANGER.
1861-1865.
Brevet Col., U. S. Vols.; Lieut.-Col. 122d Ohio Vol. Inf.; Captain 18th U. S. Inf. Ohio Commandery.

GEO. A. DOUGLASS.
1861-1865.
Captain Co. G, 30th Reg. Mich. Vols. Ohio Commandery.

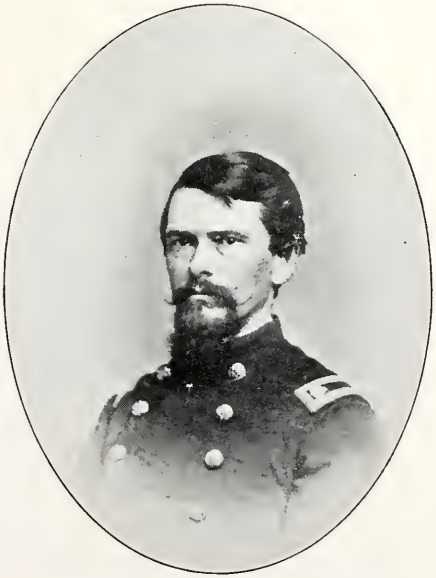

CHARLES PIERCE BALDWIN.
1861-1865.
Lieut.-Col. 11th Maine Inf.; Brev. Brig.-Gen. Colorado Commandery.

JOSEPH NEWELL WHITNEY.
Lieut. 2d R. I. Cav. Service. 3 years. Washington Commandery.

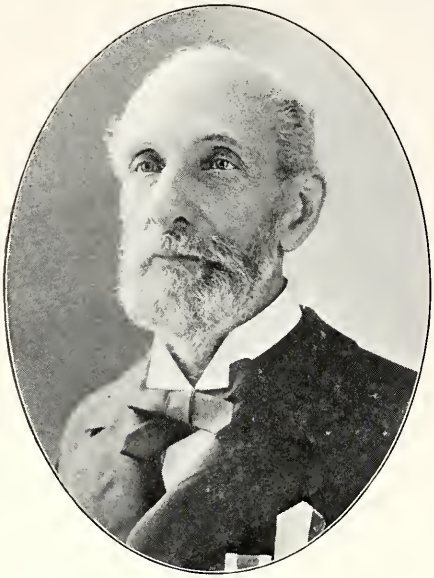

BREV.-COL. AUGUSTUS P. CLARKE, A. M., M. D., U. S. V.
1861-1865.
Surgeon 6th N. Y. Cav. Massachusetts Commandery.

GEORGE WASHINGTON DALLY.
1861-1864.
Second Lieut. 5th Regt. N. J. Vols. Pennsylvania Commandery.

JAMES ALEX. McMICKEN.
1861-1865.
Capt. and Brev. Maj.. 43d N. Y. Vols., 6th Corps, Army of Potomac. New York Commandery.

SMITH D. ATKINS.
Brevet Major-General, U. S. V.; served 4 years. Illinois Commandery.

JEREMIAH H. GILMAN.
1852-1901.
Lieut.-Col., Asst. Com.-Gen. of Subsistence, U. S. A. District of Columbia Commandery.

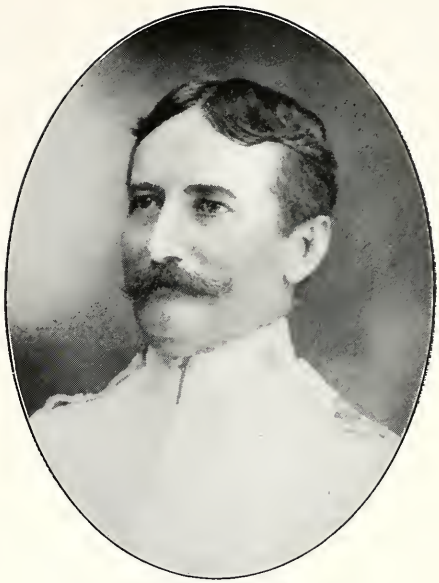

JOHN L. CLEM.
1863-1901.
Lieut.-Col., D. Q. M., U. S. A. Past Jr. Vice. Oregon Commandery.

ALBERT A. POPE.
1862-1865.
Brev. Lieut.-Col. 35th Mass. Vols. Massachusetts Commandery.

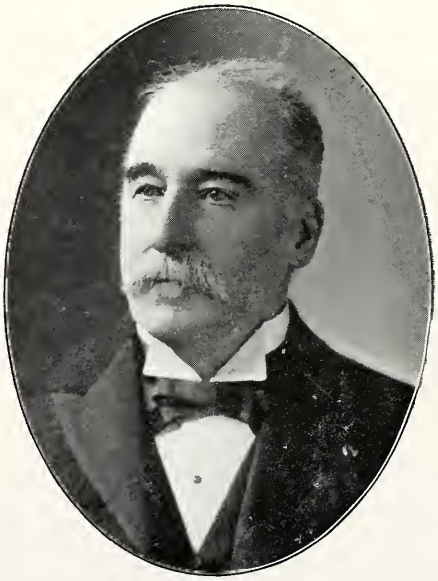

ARTHUR LITTLE.
1863-1865.
First Vt. Heavy Artillery; 11th Vt. Vols. Massachusetts Commandery.

BRIG.-GENERAL HENRY H. BINGHAM.
1861-1865.
Pennsylvania Commandery.

COLONEL HENRY W. CLOSSON.
1854-1896.
District of Columbia Commandery.

CAPTAIN A. B. WELLS.
1861-1865.
Pennsylvania Commandery.

GENERAL D. S. STANLEY, U. S. A.
1852-1892.
District of Columbia Commandery.

PANELL CLAYTON.
1861-1865.
Brigadier-General U. S. V. Missouri Commandery.

MAJOR EDWIN H. CONGER.
1861-1864.
Iowa Commandery.

A. M. L. WASSON.
Assistant Engineer, Mississippi Squadron; service three years. Ohio Commandery.

IRVING W. STANTON.
First Lieutenant 2d Colo. Cav.; three years' service. Enlisted as private. Promoted Second Lieutenant. Promoted First Lieutenant. Colorado Commandery.

CAPTAIN FRANK W. PAUL.
1861-1867.
Pennsylvania Commandery.

CAPTAIN GILBERT E. OVERTON, U. S. A.
1861-1891.
California Commandery.

COLONEL JAMES FORNEY.
1861-1901.
U. S. M. C. Pennsylvania Commandery.

FRANK CLENDENIN.
Major 147th Ill. Inf.; twenty-seven months service, which includes service in 2d and 8th Ill. Cav. Washington State Commandery.

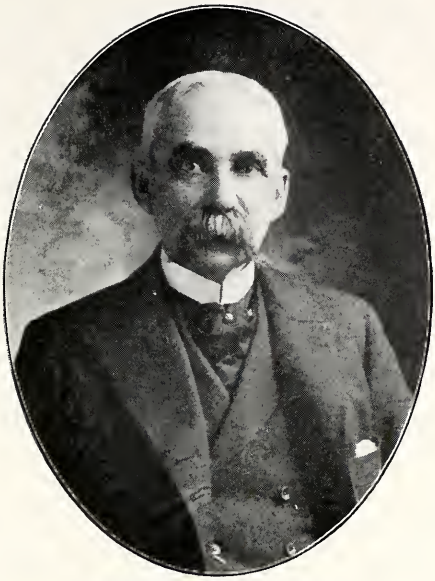

THEODORE F. ALLEN.
Brevet Colonel U. S. Vols. 7th Ohio Cav.; three years' service. Ohio Commandery.

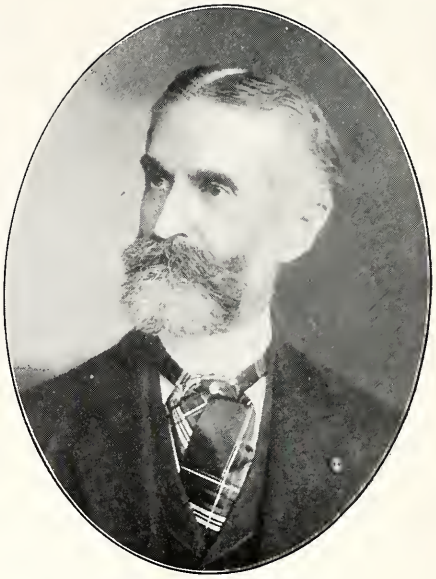

DAVID N. FOSTER.
1861-1863.
Captain Co. A, 83d N. Y. Vols. Indiana Commandery.

HENRY M. NEVIUS.
1861-1865.
Private, Sergt. and Regt. Q. M. Sergt. 1st N. Y. (Lincoln) Cav. 2d Lieut. Co. D, 7th Mich. Cav. 1st Lieut. 25th N. Y. Cav. New York Commandery.

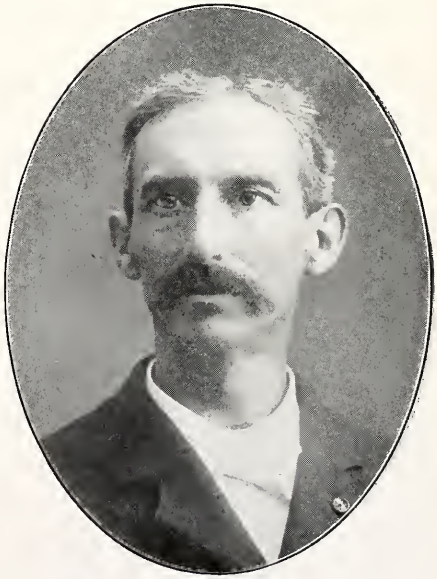

WILLIAM BROCKETT CARY.
1861-1864.
Late Captain Co. I, 5th N. Y. Cav. New York Commandery.

THOMAS GRAHAM GRIER.
Son of ex-Chief Engineer John Alexander Grier, U. S. N.

LEWIS M. HOSEA.
1861-1901.
Brevet Major U. S. A.; private 6th O. V. I.; First Lieutenant 16th U. S. Inf. Ohio Commandery.

WILLIAM HARRISON HUMPHREY.
1862-1865.
Co. E, 2d U. S. Sharpshooters.

JOSEPH T. WOODWARD.
First Lieutenant and Adjutant 21st Me. Vols.; served eleven months. Maine Commandery.

CHARLES H. SHARMAN.
First Lieutenant and Adjutant 33d Iowa Vol. Inf.; three years' service. Missouri Commandery.

LIEUT.-COL. ALFRED CROMELIEN, U. S. V.
1861-1865.
Lieutenant-Colonel. Pennsylvania Commandery,

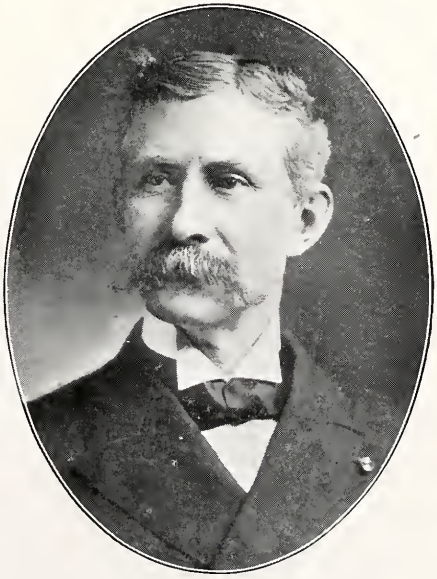

HARLAN PAGE LLOYD.
1861-1865.
Major 22d Regt. N. Y. Vol. Cav. Ohio Commandery.

H. H. CROCKER.
1861-1864.
Adjutant 13th Iowa Inf., 3d Brig., 4th Div., 17th A. C. Iowa Commandery.

LEWIS STEPHEN PILCHER.
Passed Assistant Surgeon U. S. N. New York Commandery.

O. F. JACOBI.
1855-1865.
Captain 10th Tenn. Inf. Vols. Indiana Commandery.

SAMUEL LEE GROSVINOR.
1861-1865.
First Lieutenant 36th O. V. I. Ohio Commandery.

GEORGE HENRY PATRICK.
1862-1866.
First Lieutenant and Adjutant 82d U. S. C. I. Ohio Commandery.

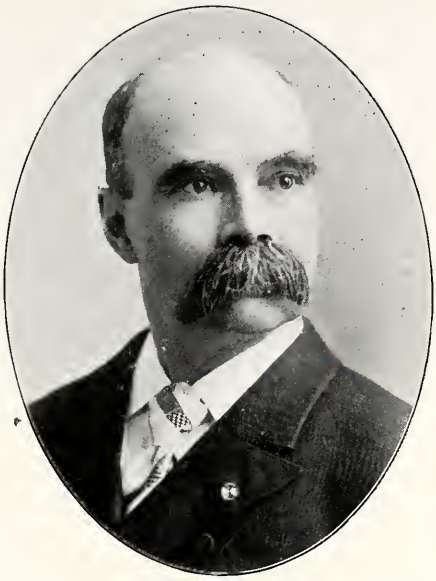

BRADLEY DEAN.
Captain 3d Mass. Cav.; three years' service. Illinois Commandery.

EDWARD CAMPBELL.
1861-1865.
Lieutenant-Colonel 85th Pa. Vol. Inf. Pennsylvania Commandery.

JOHN SWASEY.
1861-1862.
First Lieutenant. Ohio Commandery.

EDWARD P. GRAVES.
1862-1866.
Major 107th Regt. N. Y. Vols. Died April 26, 1901. New York Commandery.

GEORGE A. McKAY.
Captain Co. F, 7th Regt. O. V. I.; three years and three months actual service. Ohio Commandery.

WILLIAM D WRIGHTER.
Nebraska Commandery.

HIRAM P. MARSTON.
1861-1865.
Captain Co. B, 33d Regt. Mass. Vol. Inf.
District of Columbia Commandery.

LIEUTENANT O. B. DOUGLASS.
1861-1865.
New York Commandery.

JOHN W. DILLENBACK.
1862-1899.
Major U. S. A. California Commandery.

LIEUTENANT STEPHEN B. SMITH.
1862-1865.
New York Commandery.

CAPTAIN C. W. P. COLLINS.
1861-1865.
Kansas Commandery.

MAJOR WILLIAM RUGER.
1861-1865.
Wisconsin Commandery.

ASST. PAYMASTER WM. A. AIKEN, U. S. N.
1861-1862.
Massachusetts Commandery.

CAPTAIN PAUL ROEMER, U. S. A.
1858-1898.
Pennsylvania Commandery.

CAPTAIN DAVID BLY.
1861-1865.
Pennsylvania Commandery.

JAMES M. LEWIS.
Colonel 28th Regt. Wis Vol. Inf.; two years and eight months' service. Kansas Commandery.

CAPTAIN W. W. WALLACE.
1861-1865.
Pennsylvania Commandery.

W. M. C. JONES.
California Commandery.

ENSIGN MORGAN WALCOTT, U. S. N.
1861-1865.
Illinois Commandery.

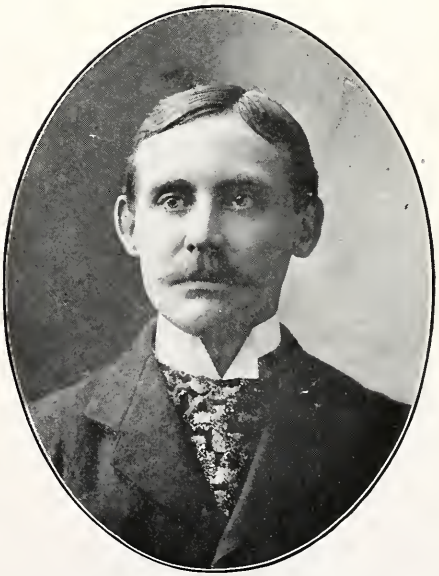

JAMES F. BUTTERWORTH.
Massachusetts Commandery.

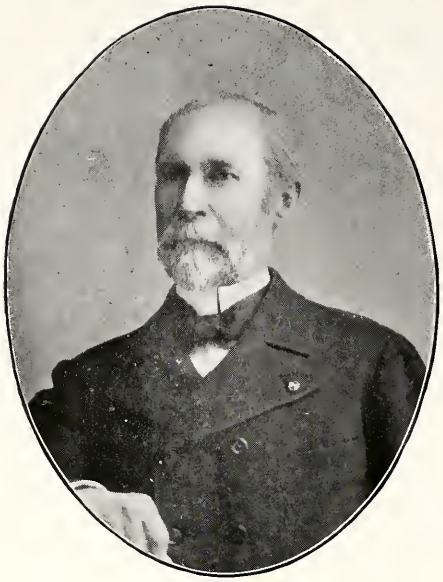

M. H. INSLEY.
1861-1865.
Captain and A. Q. M., U. S. A.; Chief Quartermaster Department of the Missouri. Kansas Commandery.

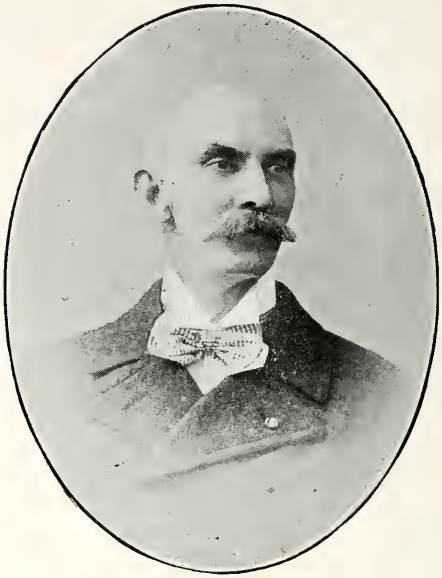

ENSIGN CHARLES W. SPOONER, U. S. N.
1861-1865.
New York Commandery.

COLONEL FRANK M. CODE.
1861-1865.

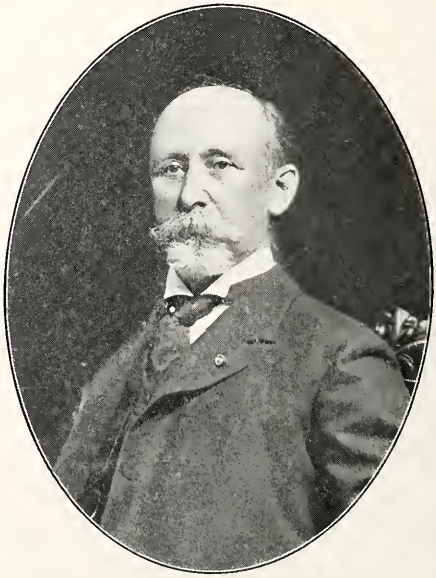

HIRAM DURYEA.
1861-1865.
Colonel and Brevet Brigadier-General; Colonel 5th N. Y. Vol. Inf., Sykes Division, 5th Corps. New York Commandery.

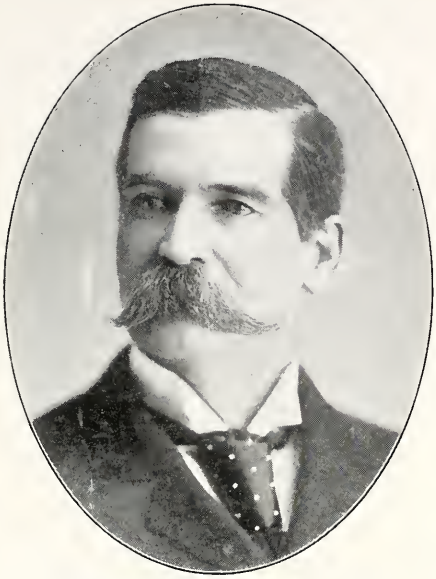

CAPTAIN HAMILTON W. HALL.
1861-1865.
Massachusetts Commandery.

HARRY ASHTON TOMLINSON, M. D.
Companion of first class by inheritance from Major George W. Tomlinson, 99th Pa. Vols. Minnesota Commandery.

HENRY T. LAMBERT.
1861-1865.
Acting Master U. S. N. New York Commandery.

JOHN SIMPSON.
1862-1865.
Colonel and Assistant Quartermaster General U. S. A.; private 5th Ohio Vol. Cav. Ohio Commandery.

S. C. McCORMICK.
1861-1865.
Surgeon (rank Major) 202d Regt. Pa. Vols.
Minnesota Commandery.

WAITE H. SQUIER.
Minnesota Commandery.

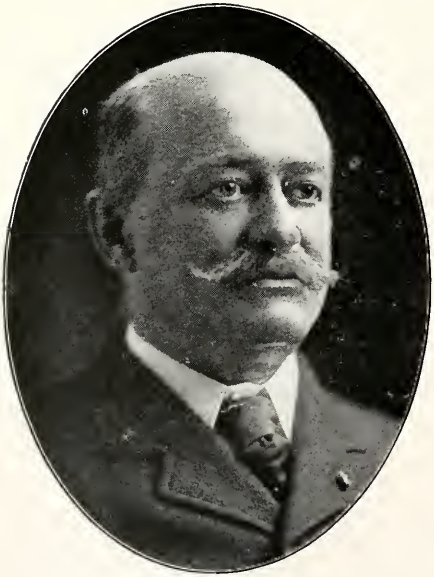

ALEXANDER RAMSEY NININGER.
1861-1865.
Brevet Lieutenant-Colonel U. S. Vols., also Captain and Assistant Adjutant General U. S. Vols.; Captain 28th U. S. Inf.; eight years' service. Cincinnati Commandery.

GAINES LAWSON.
1862-1892.
Brevet Lieutenant-Colonel U. S. A., retired.
California Commandery.

CAPTAIN FRANK H. MASON.
1861-1865.
Adjutant and Captain Co. L, 12th Ohio Cav.
Ohio Commandery.

COLONEL ROBERT W. FURNAS.
1861-1865.
Nebraska Commandery.

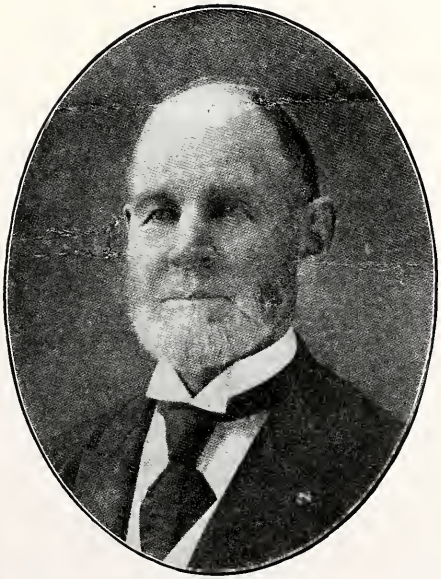

MAJOR HENRY M. DALRYMPLE, U. S. V.
1861-1865.
New York Commandery.

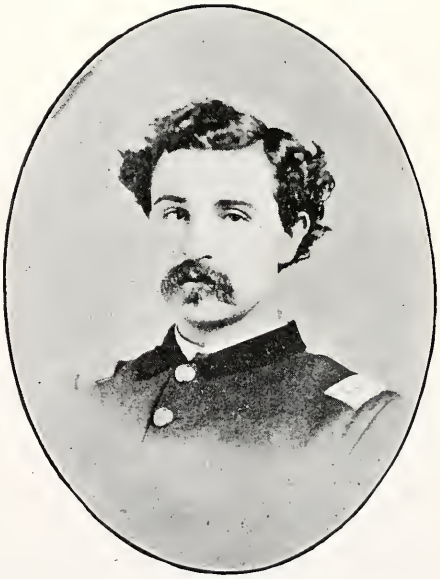

CAPTAIN WILLIAM M. RENNYSON.
1861-1865.
Pennsylvania Commandery.

LIEUTENANT HENRY G. DORR.
1861-1865.
Massachusetts Commandery.

LIEUTENANT JOHN FAIRFIELD PERRY.
1861-1865.
Minnesota Commandery.

WILLIAM HUNTINGTON LEONARD.
1862-1865.
Major and Surgeon 5th Minn. Inf. Minnesota Commandery.

BREVET COLONEL JOHN L. BURLEIGH.
1861-1865.
New York Commandery.

DANIEL S. LAMSON.
1861-1865.
Lieutenant-Colonel 16th Mass. Inf. Massachusetts Commandery.

MAJOR JOHN W. GILLESPIE.
1861-1865.
Pennsylvania Commandery.

WILLIAM PEIRCE ANDERSON.
California Commandery.

AUGUSTUS PRUYN.
1861-1865.
Lieutenant-Colonel 4th N. Y. Cav. New York Commandery.

WILLIAM W. BEACH.
1861-1865.
First Lieutenant and Adjutant 1st N. Y. (Lincoln) Cav. Wisconsin Commandery.

JOHN HENDERSON.
1861-1866.
Colonel and Brev. Brig.-Gen. U. S. V. New York Commandery.

MAJOR GEORGE J. OAKS.
1861-1865.
New York Commandery.

CAPTAIN CHARLES JAMES FULLER.
1861-1865.
Massachusetts Commandery.

MOSES GREELEY PARKER, M. D.
Assistant Surgeon 2d U. S. C. C.; 2 years.
Massachusetts Commandery.

WILLIAM J. DE GRESS.
1861-1865.
Captain 10th Mo. Cav. California Commandery.

CAPTAIN THOMAS H. PRESNEL.
1861-1865.
Minnesota Commandery.

DANIEL G. GILLETE.
1861-1865.
Second Lieutenant 176th N. Y. Inf. New York Commandery.

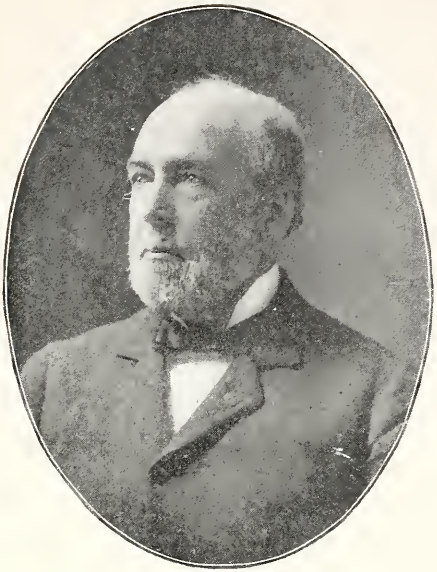

HENRY F. TARBOX.
1861-1865.
Second Lieutenant 108th N. Y. Inf. New York Commandery.

HENRY PAGE.
1861-1899.
Lieutenant-Colonel and Brevet Colonel U. S. Vols. Pennsylvania Commandery.

ALBERT LEARY GIHON.
1855-1901.
Medical Director of the rank of Commodore U. S. N. Junior Vice Commander. New York Commandery.

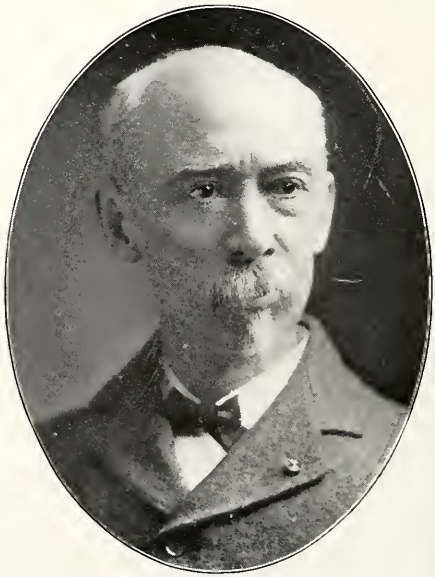

BRIGADIER-GENERAL A. HICKENLOOPER.
1861-1865.
Commander 3d Brigade, 4th Div., 17th Army Corps, Army of the Tennessee. Ohio Commandery.

EDWIN C. MANNING.
1861-1865.
First Lieutenant Ind. Home Guards. Kansas Commandery.

FERDINAND C. POREE.
1861-1865.
Second Lieutenant 30th Mass. Inf. Massachusetts Commandery.

ALFRED L. HOUGH.
1861-1865.
Colonel 9th U. S. Inf. Pennsylvania Commandery.

CHAPLAIN JOHN AGNEW CRAWFORD.
1861-1865.
Pennsylvania Commandery.

LIEUTENANT-COL. JAS. L. ABERNATHY.
1861-1865.
Kansas Commandery.

LIEUT.-COL. JAMES H. BRADFORD, U. S. A
1862-1896.
Pennsylvania Commandery.

CHARLES D. LYON.
1861-1865.
Late Captain 3d Mich. Vol. Inf. Michigan Commandery.

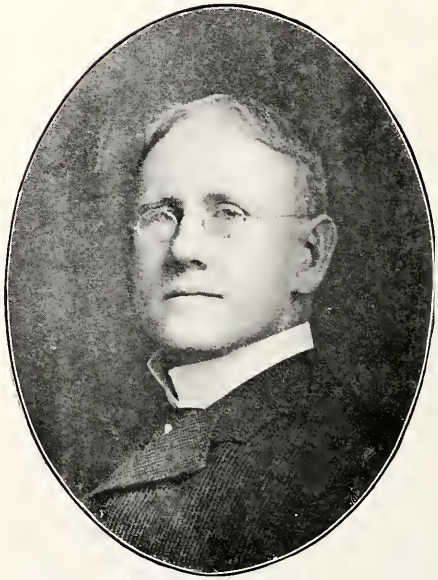

RICHARD D. HARLAN.
New York Commandery.

CAPTAIN CHARLES E. HAY, U. S. A.
1861-1865.
Illinois Commandery.

CHARLES F. KIEFFER.
1861-1865.
Colonel 48th U. S. Vols.

COLONEL WASHINGTON A. ROEBLING.
1861-1865.
Pennsylvania Commandery.

GEORGE B. McCLELLAN.
New York Commandery.

BRIG.-GENERAL MILO S. HASCALL, U. S. V.
1852-1864.

CHARLES McCORMICK REEVE.
1861-1865.
Brigadier-General U. S. Vols. Minnesota Commandery.

BENJAMIN P. McDONALD.
Kansas Commandery.

COLONEL CHARLES C. GILBERT, U S. A.
1846-1886.
Pennsylvania Commandery.

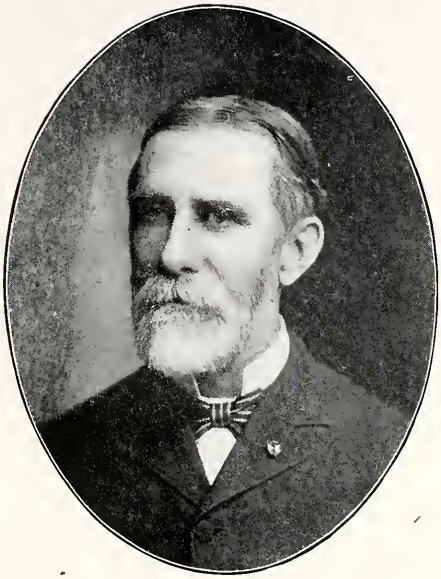

ORETT L. MUNGER.
1861-1865.
Illinois Commandery.

ASSIST. SURGEON BENJAMIN H. CHENEY.
1861-1865.
New York Commandery.

HARVEY L. DREW.
1861-1865.
First Lieutenant 3d Mich. Cav. California Commandery.

GEORGE R. SWALLOW.
Colonel 10th Ind. Cav.; four years' service.
Colorado Commandery.

ENSIGN PERSIFOR FRAZER.
1861-1865.
Pennsylvania Commandery.

MAJOR ROBERT V. McKIM, U. S. V.
1861-1865.
New York Commandery.

HUGH ANDERSON.
1861-1865.
Captain and Brevet Major 81st N. Y. Vols.
California Commandery.

MAJOR E. W. COFFIN.
1861-1865.
Pennsylvania Commandery.

LIEUT.-COL. GRANTHAM I. TAGGART.
1861-1865.
Pennsylvania Commandery.

HENRY S. BUNTON
Massachusetts Commandery.

CAPTAIN CHARLES W. MAY.
1861-1865.
Pennsylvania Commandery.

CAPTAIN HERMAN MEISER, U. S. V.
1861-1865.
Michigan Commandery.

NATHAN P. POND.
1861-1865.
Lieutenant-Colonel 2d U. S. Colored Cav. New York Commandery.

LEVI GLEASON.
Chaplain 2d Minn. Vet. Vol. Inf.; ten months' service. Minnesota Commandery.

HON. WILLIAM B. ALLISON.
1861-1865.
Iowa Commandery.

S. J. MULHALL.
1862-1891.
First Lieutenant U. S. A. Oregon Commandery.

FREEMAN CONNER.
1861-1865.
Colonel 44th N. Y. Vol. Inf.

EDWARD BYRNE.
1861-1865.
Lieutenant-Colonel 18th N. Y. Cav. California Commandery.

ALLANSON WILLIAMS EDWARDS.
1861-1865.
Captain and Brevet Major U. S. Vols. Minnesota Commandery.

WILLIAM F. DRAPER.
1861-1865.
Brevet Brigadier-General. Massachusetts Commandery.

JAMES T. REEVE, M. D.
1861-1865.
Assistant Surgeon 10th Regt. Wis. Vols., from September 18, 1861. Surgeon 21st Wis. Vols., from November 10th 1862. Wisconsin Commandery.

CAPTAIN HENRY H. KING.
1861-1865.
Pennsylvania Commandery.

ORRIN BUMP.
1861-1865.
First Lieutenant and Adjutant 8th Reg. Mich. Vol. Inf. Michigan Commandery.

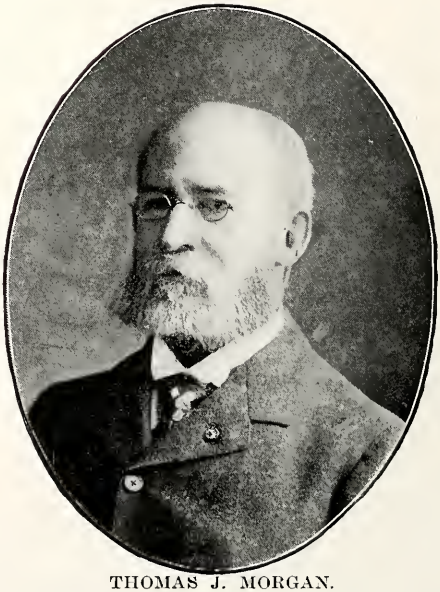

THOMAS J. MORGAN.
1861-1865.
Brevet Brigadier-General U. S. Vols. New York Commandery.

CHARLES H. C. BROWN.
1861-1865.
Brevet Captain. Massachusetts Commandery.

WILLIAM W. WILLIAMS.
1861-1898.
Pay Director U. S. N. California Commandery.

JAMES L. CARMAN.
1861-1865.
First Lieutenant 13th N. J. Inf. New York Commandery.

LUCIUS FREDERICK HUBBARD.
1861-1865.
Brevet Brigadier-General U. S. V. Minnesota Commandery.

VIRGIL E. DAVID.
Michigan Commandery.

GEORGE H. MENDELL, Jr.
California Commandery.

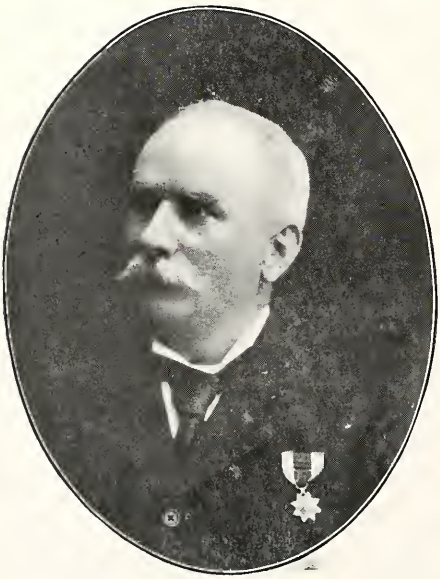

JAMES J. DONNELLY.
1861-1865.
First Lieutenant Co. D, 118th Reg. Pa. Vol. Inf. Pennsylvania Commandery.

DANIEL KENDIG.
1859-1888.
Post Chaplain U. S. A. California Commandery.

COLONEL ALBERT H. HOLLISTER.
1861-1865.
Wisconsin Commandery.

JOSEPH ADAMS SMITH, LL. B.
Paymaster General U. S. N., retired as Rear-Admiral. Maine Commandery.

THEODORE J. WIDVEY.
1861-1865.
Captain 3d Wis. Inf. Wisconsin Commandery.

MAJOR THEODORE JOHN ECKERSON.
Quartermaster's Department; period of service from December 20, 1838, sixty-two years. Retired from active service, 1885. District of Columbia and Oregon Commanderies.

EDWARD F. BISHOP.
Colonel and ex-Commander. Colorado Commandery.

CAPTAIN PARISH B. JOHNSON.
1861-1865.
Washington Commandery.

SAMUEL W. FORDYN.
Captain 1st O. V. Cav.; 3 years' service. Missouri Commandery.

COL. HENRY W. WESSELLS, U. S. A.
1862-1901.

GEORGE H. NYE.
1861-1865.
Brevet Maj.-Gen. Massachusetts Commandery.

ROBERT E. JAMESON.
1861-1865.
Surgeon 29th Mass. Inf. Massachusetts Commandery.

LUCIUS B. MARSH.
1861-1865.
Col. 47th Inf. M. V. M. Massachusetts Commandery.

SHADRACK K. HOOPER.
1861-1865.
Brevet Major U. S. V. Colorado Commandery.

JACOB HURD SMITH.
1861-1901.
Brig.-Gen. U. S. A. Michigan Commandery.

FRANK G. NOYES.
1861-1865.
Lieut.-Col. C. S., U. S. V. New York Commandery.

GARDNER S. BLODGETT.
1861-1865.
Brevet Major U. S. A. Massachusetts Commandery.

SURGEON H. L. GILMOUR.
1861-1865.
Pennsylvania Commandery.

MAJOR HORACE P. EGBERT.
1861-1865.
Pennsylvania Commandery.

GEORGE BELL.
1861-1865.
Captain 105th Pa. Inf. Colorado Commandery.

WILLIAM V. RICHARDS.
1861-1901.
Lieut.-Col. U. S. A. Michigan Commandery.

JAMES FLEMING SARRATT.
1861-1865.
Major 2d O. V. I. Ohio Commandery.

ALBION B. JAMESON.
1861-1865.
Brevet Captain U. S. V. District of Columbia Commandery.

LIEUT. LLOYD PHOENIX.
1857-1865.
Late U. S. N. New York Commandery.

CHARLES HAYWARD TRUE.
1861-1864.
Oldest son of (and Paymaster Clerk for) Major Jacob True, Paymaster U. S. V. Maine Commandery.

THERON W. HAIGHT.
1861-1865.
First Lieut. 24th N. Y. Inf. Wisconsin Commandery.

ERIC B. DAHLGREN.
New York Commandery.

ALEXANDER M. SPEER.
1861-1865.
Surgeon U. S. V. Pennsylvania Commandery.

LEMUEL POPE.
1862-1866.
Acting Master U. S. N. Massachusetts Commandery.

BREV. BRIG.-GEN. SAMUEL M. ELLIOTT,
U. S. V.
1861-1865.
New York Commandery.

JAMES RUFUS TRYON.
Rear Admiral (retired), Medical Corps, U. S. N. Service, 38 years. Pennsylvania Commandery.

CARY M. MARRIOTT.
1861-1865.
Brevet Major 76th Ohio Vol. Inf. and A. D. C., First Div., 15th A. C.

WALTER K. SCOFIELD, U. S. N.
1861-1901.
Medical Director Pennsylvania Commandery.

E. T. WELLS.
1861-1865
Captain 89th Ill. Inf. Illinois Commandery.

IRVING M. BEAN.
1861-1865.
Captain 5th Wis. Inf. Wisconsin Commmandery.

CAPTAIN ALFRED HICKS.
1861-1865.
Pennsylvania Commandery.

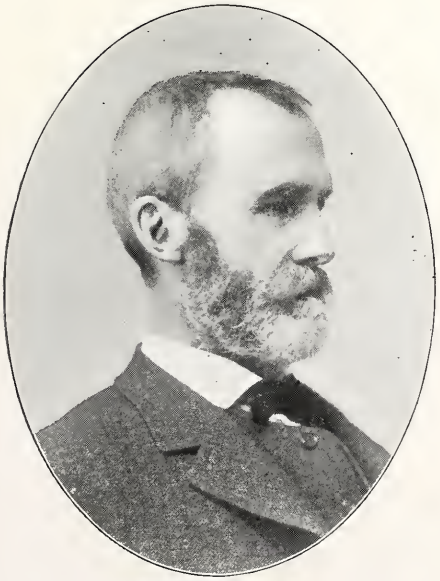

THOMAS R. RODMAN.
1861-1865.
Captain 38th Mass. Inf. Massachusetts Commandery.

ADAM G. MALLOY.
1861-1865.
Brevet Brig.-Gen. U. S. V. California Commandery.

JAMES H. RICE.
1861-1901.
Brevet Lieut.-Col. U. S. V.; Brevet Captain U. S. A., retired. Massachusetts Commandery.

WILLIAM P. ATWELL.
1864-1901.
Captain U. S. A. District of Columbia Commandery.

THEODORE GRAY.
1862-1865.
Captain 17th Conn. Vol. Inf. New York Commandery.

DANIEL MAYER, M. D.
1861-1865.
Pennsylvania Commandery.

RUTHERFORD B. HAYES.
Major-General U. S. V.: ex-President U. S.
Ohio Commandery.

ADONIRAM J. HOLMES.
1861-1865.
First Lieut. Co. K. 37th Regt. Iowa Commandery.

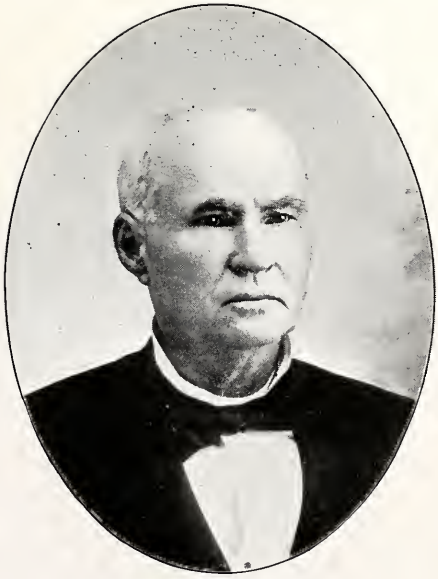

WILLIAM W. MURRAY.
1861-1865.
First Lieut. 7th Tenn. Vol. Cav. Ohio Commandery.

CAPTAIN JAMES S. MULLIGAN.
1861-1865.

WILLIAM S. NEWBURY.
1861-1864.
First Lieutenant Co. F, 8th Kan. Vol. Inf.
Oregon Commandery.

GEORGE PECK.
1851-1901.
Medical Director and Captain U. S. N. New York Commandery

F. A. COOK.
1860-1901.
Captain U. S. N. California Commandery.

ROBERT ADAMS ABBOTT.
1861-1863.
Captain 132d Reg. Pa. Vols. Pennsylvania Commandery.

CAPTAIN H. W. McKNIGHT.
1861-1865.
Pennsylvania Commandery.

DANIEL A. SMITH.
1863-1901.
Pay Direcor; Rear-Admiral, retired. California Commandery.

D. M. SCOTT.
1865-1901.
Major U. S. A. Retired. Pennsylvania Commandery.

DANIEL W. GRAFLY.
1862-1873.
First Assistant Engineer U. S. N.

DAVID WHITE WELLS.
First Lieutenant Co. B. 10th Mass. Inf.; three years' service. Illinois Commandery.

EDWARD M. GUSHEE.
Chaplain 9th N. H. Reg. Massachusetts Commandery.

BOYD VINCENT.
Bishop, etc., So. Ohio. Companion by inheritance. Ohio Commandery.

FREDERICK GEORGE McKEAN.
1861-1893.
Chief Engineer U. S. N. District of Columbia Commandery.

S. E. HOWARD.
1861-1864.
Captain 8th Vt. Vols. Massachusetts Commandery.

DUDLEY H. CHASE.
1861-1864.
Captain U. S. Inf. Ohio Commandery.

CHARLES B. WILSON.
First Lieutenant 19th U. S. Colored Troops; four years' service. Illinois Commandery.

LAFAYETTE WOODRUFF.
1861-1862.
Assistant Surgeon 57th Ohio Vol. Inf. Ohio Commandery.

CLAY HERRICK.
Second class. Ohio Commandery.

CAPTAIN D. F. CALLINAN, U. S. A.
1860-1901.
California Commandery.

LIEUT.-COL. JAMES HENTON, U. S. A.
1853-1895.
Died July 5, 1895. California Commandery.

COM. H. DE HAVEN MANLEY, U. S. N.
1856-1893.
Died November 29, 1893. District of Columbia Commandery.

CAPTAIN ROBERT GEDNEY RUTHERFORD,
U. S. A.
1861-1901.
District of Columbia Commandery.

COLONEL CLARENCE MITCHELL BAILEY,
U. S. A.
1861-1901.
Indiana Commandery.

COLONEL JOHN CAMPBELL, U. S. A.
1847-1901.
Ohio Commandery.

MAJOR JAMES H. LORD, U. S. A.
1858-1896.
Died February 2, 1896. California Commandery.

COL. AND BREV. BRIG.-GEN. JOHN W. BARRIGER, U. S. A.
1852-1901.
Nebraska Commandery.

MAJOR OWEN J. SWEET, U. S. A.
1862-1901.
Minnesota Commandery.

REAR-ADMIRAL ANDREW BRYSON, U. S. N.
1837-1892.
Died February 7, 1892. District of Columbia Commandery.

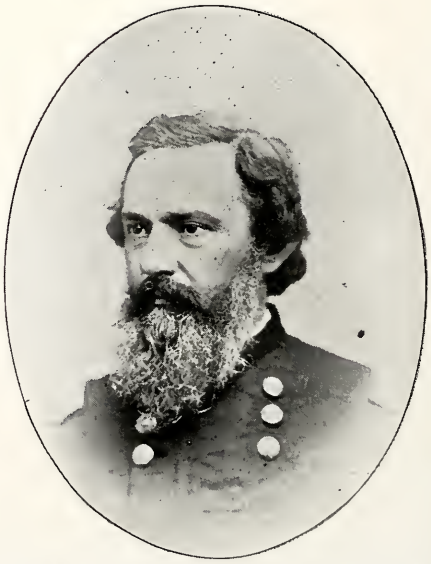

COL. AND BREV. MAJ.-GEN JOHN EUGENE SMITH, U. S. A.
1861-1897.
Died January 29, 1897. Illinois Commandery

COM. FOXHALL A. PARKER, U. S. N.
1837-1879.
Died June 10, 1879. Massachusetts Commandery.

MAJOR LEWIS JOHNSON, U. S. A.
1861-1901.
Indiana Commanderay.

COL. WILLIAM A. RUCKER, U. S. A.
1862-1893.
Died January 22, 1893. Kansas Commandery.

CAPTAIN WILLIAM R. MAIZE, U. S. A.
1861-1901.
California Commandery.

MAJOR JUNIUS W. MacMURRAY, U. S. A.
1861-1898.
Died May 14, 1898. Oregon Commandery.

MAJOR HENRY ANTHONY BARTLETT,
U. S. M. C.
1861-1901.
California Commandery.

LIEUT.-COL. GEORGE A. PURINGTON.
U. S. A.
Deceased. Missouri Commandery.

CAPTAIN CASPER H. CONRAD, U. S. A.
1862-1898.
Died August 15, 1898.

CAPTAIN WILLIAM M. FOLGER, U. S. N.
1861-1901.
District of Columbia Commandery.

COL. AND BREV. BRIG.-GEN. JOSEPH ROBERTS, U. S. A.
1831-1898.
Died October 18, 1898. Pennsylvania Commandery.

LIEUT.-COL. JOHN H. CALEF, U. S. A.
1858-1901.
California Commandery.

COLONEL EDWIN M. COATES, U. S. A.
1861-1901.
California Commandery.

MAJOR WILLIAM AUMAN, U. S. A.
1861-1901.

CAPTAIN G. S. LUTTRELL WARD, U. S. A.
1863-1901.
Pennsylvania Commandery.

REAR-ADMIRAL S. PHILLIPS LEE, U. S. N.
1825-1897.
Died June 5, 1897.

MAJOR GERALD RUSSELL, U. S. A.
1851-1901.
Colorado Commandery.

COLONEL JAMES J. VAN HORN, U. S. A.
1854-1898.
Died August 30, 1898. California Commandery.

COMMANDER FELIX McCURLEY, U. S. N.
1861-1896.
Died May 3, 1896. Pennsylvania Commandery.

MAJ.-GENERAL WESLEY MERRITT, U. S. A.
1856-1901.
Illinois Commandery.

MAJ. AND BREV. COL. FREDERICK W. BENTEEN, U. S. A.
1861-1898.
Died June 22, 1898. Ohio Commandery.

COLONEL ABRAHAM K. ARNOLD, U. S. A.
1855-1901.
California Commandery.

BRIG.-GEN. J. KEMP MIZNER, U. S. A.
1852-1898.
Died September 8, 1898. District of Columbia Commandery.

BRIG.-GEN. JOHN M. WILSON, U. S. A.
1856-1901.
District of Columbia Commandery.

CAPTAIN R. G. SMITHER, U. S. A.
1861-1901.
Colorado Commandery.

MAJ. WILLIAM PENNOCK ROGERS, U. S. A.
1862-1901.
Pennsylvania Commandery.

CAPTAIN M. J. FITZGERALD, U. S. A.
1855-1901.
Pennsylvania Commandery.

CAPTAIN JOHN BURGESS JOHNSON,
U. S. A.
1863-1896.
Died April 5, 1896. Pennsylvania Commandery.

BREV. MAJ.-GEN. HENRY J. HUNT, U. S. A.
1835-1889.
Died February 11, 1889. District of Columbia Commandery.

COLONEL HENRY CARROLL, U. S. A.
1859-1901.
California Commandery.

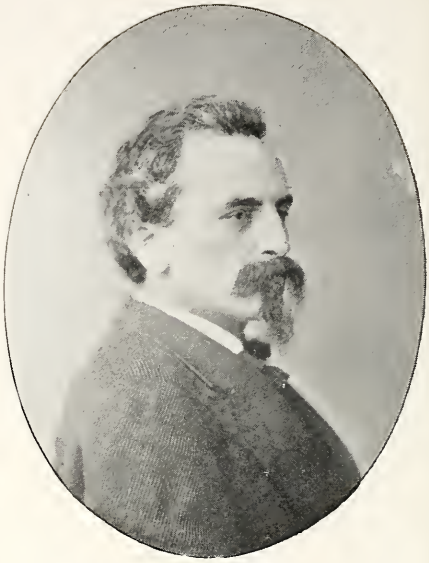

MAJOR G. W. McKEE, U. S. A.
1863-1891.
Died November 30, 1891. New York Commandery.

COLONEL JEFFERSON C. DAVIS, U. S. A.
1847-1879.
Died November 30, 1879. New York Commandery.

BRIG.-GEN. THOMAS LINCOLN CASEY, U. S. A.
1848-1896.
Died March 5, 1896. Maine Commandery.

MAJOR HARRY COOKE CUSHING, U. S. A.
1861-1901.
Massachusetts Commandery.

CAPTAIN GEORGE W. COFFIN, U. S. N.
1860-1899.
Died June 15, 1899. California Commandery.

CAPTAIN JOHN ANDERSON, U. S. A.
1863-1901.
Massachusetts Commandery.

CAPTAIN CHARLES W. KEYES, U. S. A.
1862-1901.
Maine Commandery.

CAPTAIN GEORGE B. ECKERT, U. S. A.
1861-1864.
Pennsylvania Commandery.

REAR-ADMIRAL CHARLES S. BOGGS,
U. S. N.
1826-1888.
Died April 22, 1888. District of Columbia Commandery.

REAR-ADM. HENRY KNOX THATCHER,
U. S. N.
1823-1880.
Died April 5, 1880. Pensylvania Commandery.

CAPTAIN G. W. RODGERS, U. S. N.
1839-1863.
Killed August 17, 1863. Pennsylvania Commandery.

WILLIAM THOMAS HAPEMAN.
Eldest son of Companion Douglas Hapeman. Lieut.-Col. 104th Ill. Inf. and Brev.-Col. U. S. V.

ALFRED ELIAB BUCK.
1861-1865.
Brevet Colonel U. S. V. Ohio Commandery.

HUGH J. BALDWIN.
1861-1863.
Captain 23d N. Y. Vols. New York Commandery.

COLONEL MATTHEW S. QUAY, U. S. V.
1861-1865.
Pennsylvania Commandery.

BRIG.-GEN. LEWIS G. ARNOLD, U. S. V.
1833-1862.
Lieut.-Col. 2d U. S. Art.,

ALLEN ARNOLD.
Son of Gen. Lewis G. Arnold, U. S. A. Massachusetts Commandery.

W. L. DAVIS.
1862-1865.
Brig.-Gen. 2d Brig. Iowa National Guard; late Lieut. 59th U. S. Inf. Iowa Commandery.

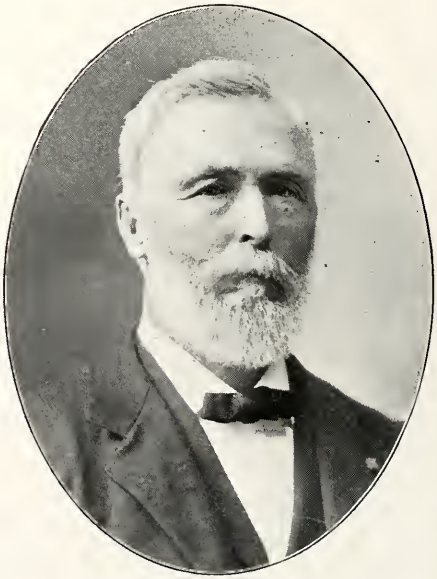

JOHN W. BURNHAM.
1861-1865.
First Lieut. 125th U. S. Colored Inf. Minnesota Commandery.

ARCHIE C. FISK.
1861-1865.
First Lieut. 23d Ohio Inf. Colorado Commandery.

LIEUT. JOSEPH SMOLINSKI, U. S. V
1861-1865.
District of Columbia Commandery.

M. T. V. BOWMAN.
1861-1865.
Lieut. and Commissary. 1st Me. Cav. Iowa Commandery.

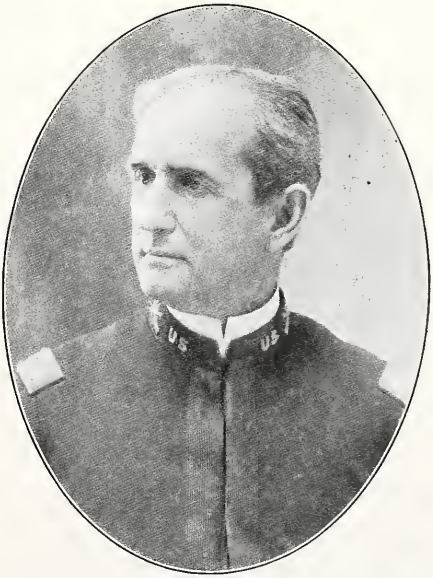

COLONEL CHARLES C. HOOD, U. S. A.
1861-1901.
Pennsylvania Commandery.

JAMES R. REID.
1859-1866.
Captain 10th U. S. Inf. New York Commandery.

RICHARD B. CRAWFORD.
1861-1865.
Lieutenant 13th O. V. I. Ohio Commandery.

ALLEN M. GHOST.
Colorado Commandery.

HENRY JANES.
1861-1865.
Brevet Lieutenant-Colonel U. S. V.

FRANCIS O. DAVENPORT.
1856-1870.
Lieutenant-Commander U. S. N. Michigan Commandery.

I. F. EVERHART.
1861-1865.
Surgeon U. S. V. Pennsylvania Commandery.

ADJUTANT LEANDER W. MUNHALL.
1861-1865.
Pennsylvania Commandery.

EDWARD HENRY HOBSON.
1861-1865.
Brigadier-General U. S. V. Ohio Commandery.

LAWRENCE S. BABBITT.
1857-1901.
Lieut.-Col. Ord. U. S. A. California Commandery.

ALEXANDER HARDY.
Captain 24th Indiana Battery Light Artillery; service, three years. Indiana Commandery.

OTIS L. HASKELL.
Acting Ensign U. S. N. Colorado Commandery.

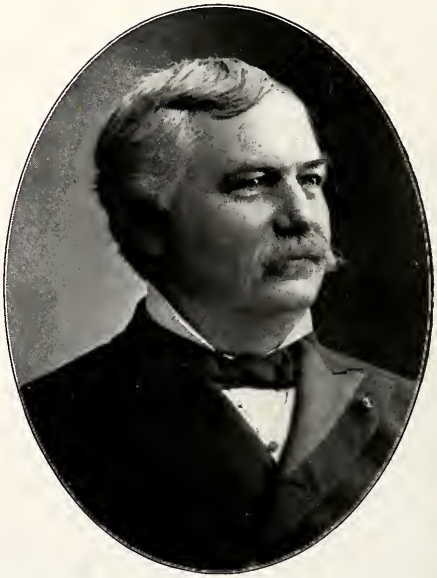

COLONEL DAVID B. HENDERSON.
1861-1865.
Iowa Commandery.

JOHN W. MOORE.
1853-1894.
Commodore U. S. N. California Commandery.

ALFRED A. WOODHULL.
1861-1901.
Colonel U. S. A. Colorado Commandery.

BERNARD J. D. IRWIN.
1856-1894.
Colonel U. S. A., retired. California Commandery.

MAURICE LEYDEN.
1861-1865.
Brevet Major U. S. V. New York Commandery.

CHARLES N. SWIFT.
1861-1865.
Brevet Lieut.-Col. U. S. V. New York Commandery.

JAMES S. FRISBIE.
1861-1865.
Lieut. 36th and Adj. 53d Wis. Inf. Wisconsin Commandery.

WILLARD G. HALSTEAD.
1861-1865.
Lieut. 26th N. Y. Inf. California Commandery.

O. W. NIXON, M. D., LL. D.
1861-1865.
Medical Director, Army of the Mississippi.

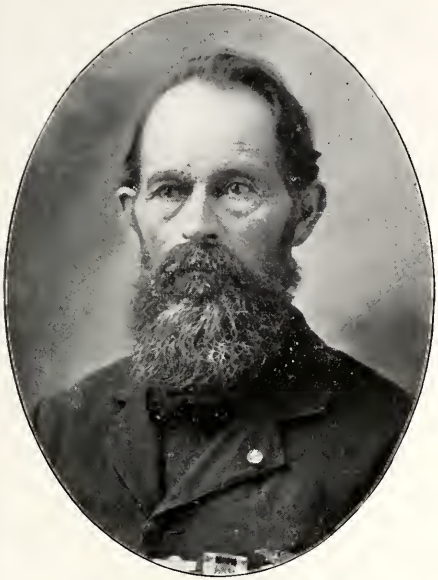

LIEUT. MARK T. BERRY.
1861-1865.
California Commandery.

HIRAM C. WHITLEY.
1861-1865.
Major 7th Lo. C. Inf. Kansas Commandery.

JOSEPH P. SANFORD.
1832-1869.
Late Captain U. S. N. New York Commandery.

JOHNSTON LIVINGSTON DE PEYSTER.
Thirteenth Art. N. Y. Vols.; Brev. Col. N. Y. Vols; New York Commandery.

WILLIAM T. ROCKWOOD.
1861-1865.
Captain 8th Minn. Inf. New York Commandery.

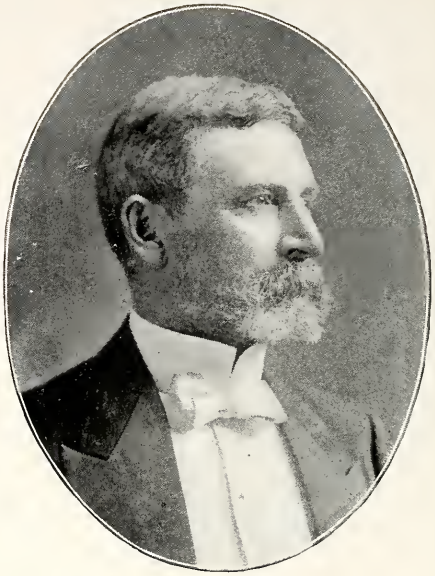

JOSEPH E. JOHNSON.
1861-1865.
Major 58th Pa. Vols. Pennsylvania Commandery.

HIRAM ALONSON HOLDRIDGE.
1861-1865.
First Lieut. 192d O. V. Inf. Ohio Commandery.

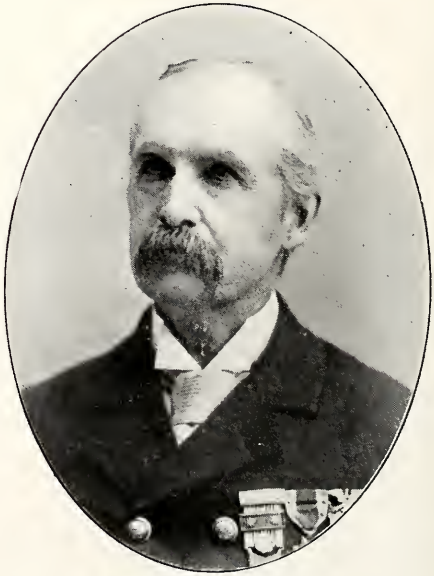

SIMON B. PARKER.
1861-1865.
First Lieut. 5th N. Y. Inf. Massachusetts Commandery.

GENERAL JOHN EATON.
1861-1865.

GEORGE HAMILTON BRODHEAD.
Massachusetts Commandery.

GEO. DEFOREST BARTON.
1861-1869.
Paymaster (Lieut.-Com.) U. S. N. New York Commandery.

CHARLES SELLMER.
1854-1891.
Brevet Captain U. S. A. District of Columbia Commandery.

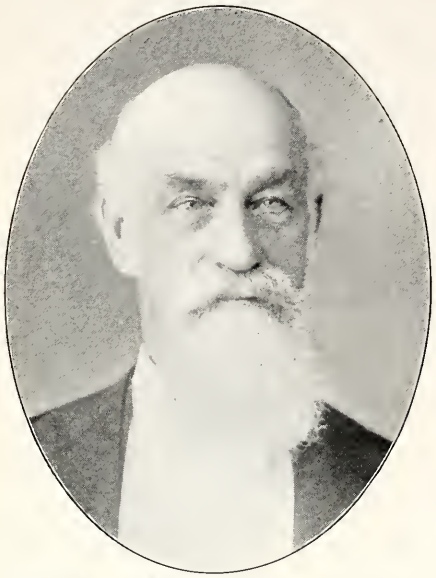

BREV.-MAJ. CHARLES B. PARSONS, U. S. V.
Three years and eight months. New York Commandery.

JAMES H. WILSON.
1856-1896.
Brevet Major-General U. S. A.

AUGUSTUS MORTIMER VAN DYKE.
1861-1865.
Brev. Maj. U. S. V. Ohio Commandery.

THOMAS G. PUTNAM.
1861-1865.
Captain 15th N. Y. Cav. Colorado Commandery.

PARDON S. JASTRAM.
1861-1865.
First Lieut. U. S. V. Massachusetts Commandery.

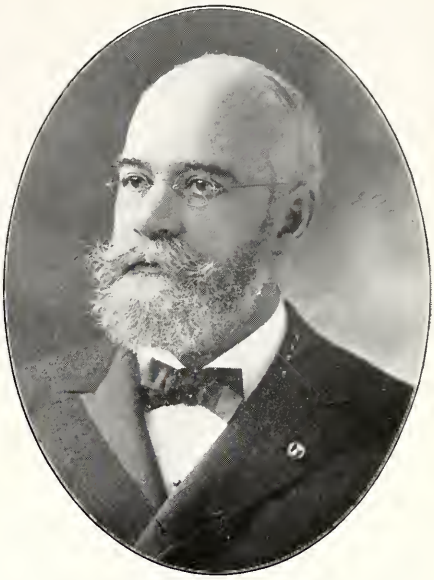

JULIUS M. SWAIN.
1861-1865.
Brevet Captain U. S. V. Massachusetts Commandery.

ABSALOM BAIRD.
1845-1888.
Brevet Major-General U. S. A. District of Columbia Commandery.

CAPTAIN JOHN E. FIELD.
1861-1865.
Massachusetts Commandery.

THOMAS W. NEILL.
1861-1865.
Lieut. 6th Pa. Cav. District of Columbia Commandery.

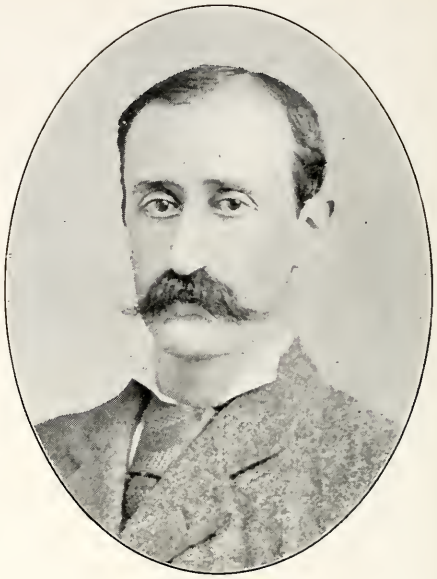

EDWARD JONAS.
1861-1865.
Brevet Lieutenant-Colonel U. S. V. Ohio Commandery.

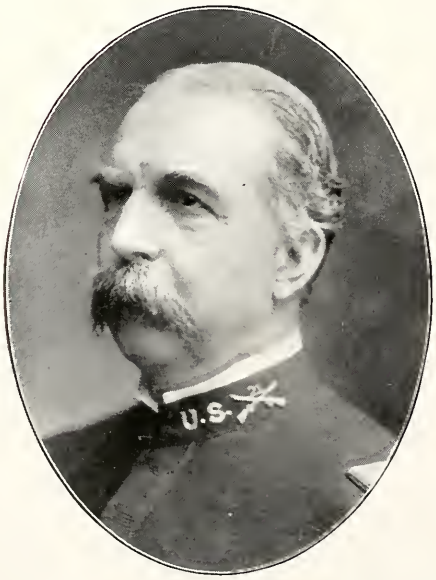

JACOB KLINE.
1861-1901.
Colonel U. S. A. Kansas Commandery.

JOHN G. BIGHAM.
Ex-Surgeon 68th O. Vet. Vol. Inf. Two years' service in field (18 months as A. A. Surg., with 15th U. S. Inf.). Ohio Commandery.

ROBINSON D. PIKE.
First Lieut. 1st Mich. Cav. Minnesota Commandery.

LINDSEY LEMUEL EDGINGTON.
1861-1865.
Captain 70th O. V. I. Ohio Commandery.

JAMES S. FRANCE.
1861-1865.
Captain 17th N. Y. Vet. Vols. California Commandery.

REAR-ADMIRAL T. O. SELFRIDGE, JR.
U. S. N.
1851-1901.

FRANK WHEATON.
1855-1897.
Major-General U. S. A. Nebraska Commandery.

FREDERICK WILLIAM CLEMONS.
1861-1865.
Brevet Lieut.-Col. U. S. V. District of Columbia Commandery.

FREDERICK W. COLEMAN.
1862-1874.
Major U. S. A. District of Columbia Commandery.

OSCAR W. FARENHOLT.
1864-1901.
Rear-Admiral U. S. N. Massachusetts Commandery.

CAPTAIN PHILIP T. WOODFIN, JR.
1861-1865.
Sixteenth Mass. Battery. Deceased. District of Columbia Commandery.

THEODORE F. SINGISER.
1861-1865.
Captain 20th Pa. Cav. District of Columbia Commandery.

LOUIS W. READ.
1861-1865.
Surgeon-General U. S. V. Pennsylvania Commandery.

ELLIOTT W. RICE.
1861-1865.
Brevet Major-General U. S. V. Iowa Commandery.

WILLIAM W. GROUT.
1861-1865.
Lieut.-Col. U. S. V. District of Columbia Commandery.

CYRUS HAMLIN.
1861-1865.
Brevet Major-General U. S. V. Maine Commandery.

BRIG.-GEN. CHARLES HAMLIN, U. S. V.
1861-1865.
Maine Commandery.

JONAS B. CLARKE, PH. D.
1861-1865.
Chaplain U. S. V. Illinois Commandery.

THOMAS J. THORP.
1861-1865.
Brig.-Gen. U. S. V. Washington Commandery.

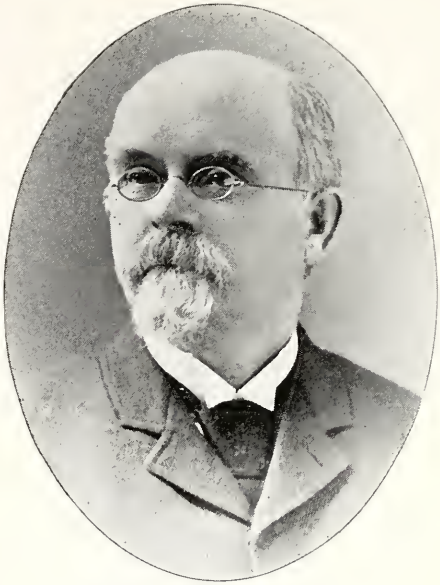

ALBERT WILBUR STURDY.
1861-1865.
Lieut. U. S. V. Massachusetts Commandery.

CHAS. LOREN GREENO.
1861-1865.
Brev. Lieut.-Col. U. S. V. Ohio Commandery.

JOHN SHIELDS.
1861-1865.
Captain U. S. V. Pennsylvania Commandery.

BRIG.-GEN. LEONARD F. ROSS, U. S. V.
1861-1865.
Illinois Commandery.

JOHN H. WOODWARD.
1861-1865.
Brev. Major U. S. V. Oregon Commandery.

HENRY HOPKINS.
U. S. A. Hospital Chaplain; Chaplain 120th N. Y. Vols., 3d Brig. 3d Div., 2d Corps A. P.

A. EMIL L. MOORES.
1861-1865.
Captain U. S. V. Michigan Commandery.

JAMES M. WELLS.
1861-1865.
Captain U. S. V. California Commandery.

COLONEL ROBERT BRUCE RICKETTS.
U. S. V.
1861-1865.
Pennsylvania Commandery.

MAJOR ALPHONSO G. KELLAM, U. S. V.
1861-1865.
Wisconsin Commandery.

BRIG.-GEN. L. P. BRADLEY, U. S. V.
1861-1865.
Washington Commandery.

COLONEL JOHN LEVERING, U. S. V.
1861-1865.
Indiana Commandery.

HENRY MARTYN PORTER.
1861-1865.
Colonel U. S. V. New York Commandery.

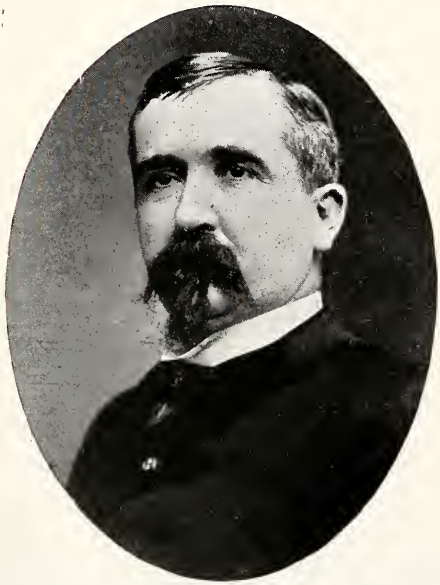

LIEUT. RICHARD STANLEY TUTHILL,
U. S. V.
1861-1865.
Illinois Commandery.

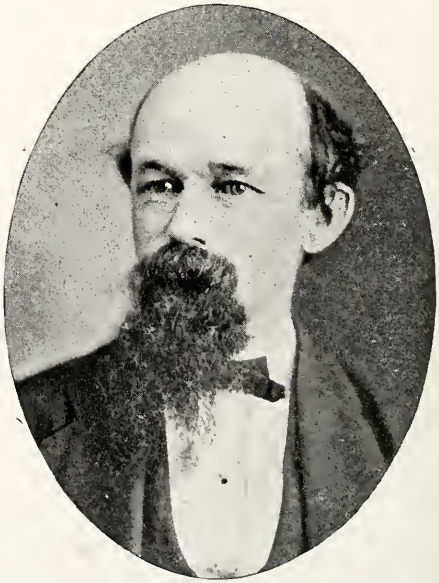

ABRAHAM H. RYAN.
1861-1865.
Colonel U. S. V. New York Commandery.

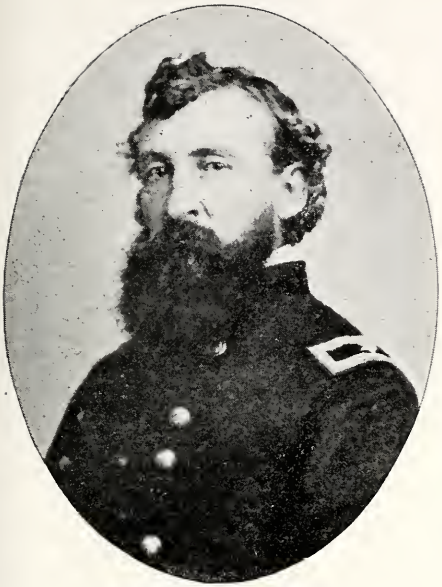

THOMAS KILBY SMITH.
1861-1865.
Brev. Maj.-Gen. U. S. V. Deceased. Pennsylvania Commandery.

JOHN L. ROPER.
1861-1865.
Captain and Brevet-Major U. S. V. District of Columbia Commandery.

CAPTAIN CHAS. CURIE, U. S. V.
1861-1865.
New York Commandery.

CAPTAIN JOSEPH ALBERT SUDBOROUGH, U. S. V.
1861-1865.
Missouri Commandery.

HENRY ADAMS BODMAN.
1861-1865.
First Lieut. U. S. V. Deceased. Massachusetts Commandery.

CAPTAIN ABRAHAM HART, U. S. V.
1861-1865.
District of Columbia Commandery.

BREV. BRIG.-GEN. ALONZO J. EDGERTON, U. S. V.
1861-1865.
Deceased. Minnesota Commandery.

OLIVER L. SPAULDING.
1861-1865.
Brevet Brig.-Gen. U. S. V. Michigan Commandery.

THOS. JEFFERSON HENDERSON.
1861-1865.
Brev. Brig.-Gen. U. S. V. Illinois Commandery.

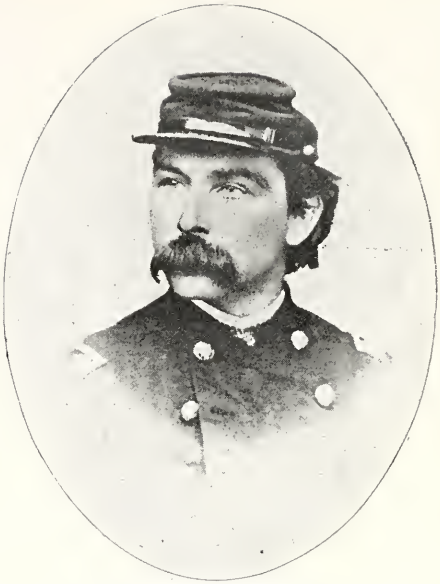

JOHN FRANK HERRICK.
1861-1865.
Colonel U. S. V. Ohio Commandery.

BREV. MAJ.-GEN. EDWARD W. HINKS.
U. S. V.
1861-1865.
Deceased. Wisconsin Commandery.

GEORGE H. TREADWELL.
1861-1865.
Major U. S. V. New York Commandery.

MAJOR-GENERAL WM. NELSON, U. S. V.
1861-1865.
Indiana Commandery.

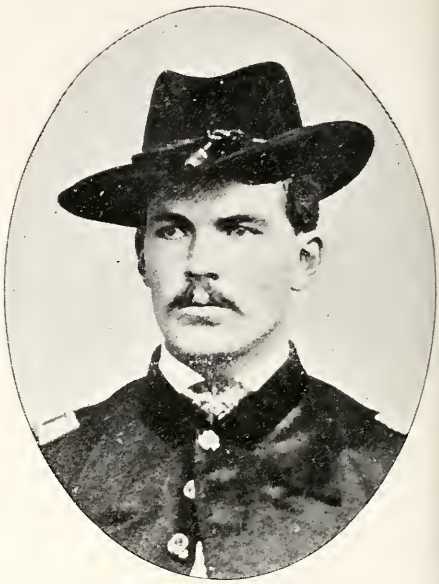

CAPTAIN WM. A. GILE, U. S. V.
1861-1865.
Massachusetts Commandery.

BREV. BRIG.-GEN. JOHN W. NOBLE, U. S. V.
1861-1865.
Missouri Commandery.

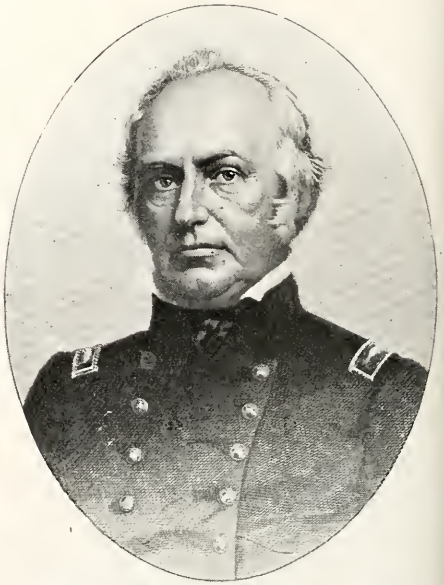

COL. EDWARD D. BAKER, U. S. V.
1861-1865.
Deceased. California Commandery.

JAMES E. SHELLENBERGER.
Ohio Commandery.

CAPTAIN CHARLES GERARD CONN, U. S. V.
1861-1865.
District of Columbia Commandery.

GEORGE WILLIAM HILL.
Captain 22d and 13th U. S. Inf. Ten years, from 1861 to 1871. Died April 5, 1901.
Massachusetts Commandery.

JACOB GREEN.
1861-1865.
Brevet Lieut.-Col. U. S. V.

HUGH DEMAREST BOWKER.
1861-1870.
First Lieut. U. S. A., retired. Illinois Commandery.

A. S. DELAWARE.
1861-1865.
Lieut 21st Inf., Wis., U. S. V. Illinois Commandery.

HIRAM STURM.
1861-1865.
Lieut.-Col. 54th Ind. Inf. Colorado Commandery.

ARNOLD A. RAND.
1861-1865.
Colonel 4th Mass. Cav. Massachusetts Commandery.

EUGENE S. ABADIE.
Missouri Commandery.

MICHAEL RYAN MORGAN.
Brig.-Gen. U. S. A. Minnesota Commandery.

JOHN L. VANCE.
1861-1865.
Lieut.-Col. 4th W. Va. Inf. Ohio Commandery.

ANDREW J. HOLBROOK.
1861-1865.
Lieut. Signal Corps. U. S. V. Massachusetts Commandery.

HENRY A. CASTLE.
Captain 137th Ill. Inf. Vols. Minnesota Commandery.

BRIG.-GEN. ASA B. CAREY.
1854-1901.
Ex-Paymaster-General U. S. A. District of Columbia Commandery.

CAPTAIN DAVID F. BRENNER, U. S. V.
1861-1865.
Illinois Commandery.

JOHN BARCLAY FASSITT.
1861-1865.
Major U. S. V. New York Commandery.

JOHN W. SHAW.
1861-1865.
Lieut. 46th Ohio Inf. District of Columbia Commandery.

WILLIAM McKINLEY.
1861-1865.
Brev. Major U. S. V. Died September 14, 1901. Ohio Commandery.

MATTHEW H. ELLIS.
1861-1865.
Captain 175th N. Y. Vols. New York Commandery.

FRANK WARREN HACKETT.
1862-1864.
Acting Assistant Paymaster, U. S. N. District of Columbia Commandery.

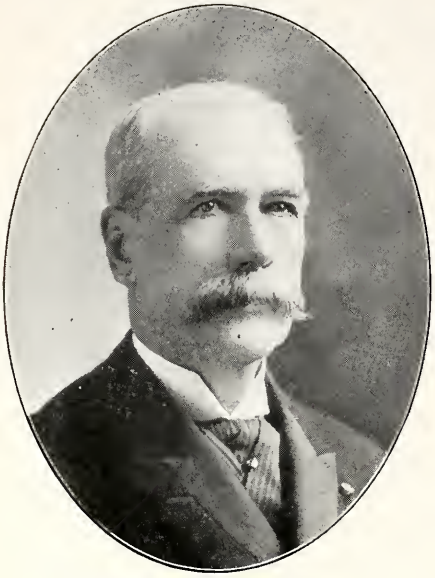

LIEUT. JOHN YOUNG, U. S. V.
1861-1864.
Illinois Commandery.

JOHN THOMAS VANSANT.
Member of Troop A, Ohio National Guard. First Class by inheritance. Ohio Commandery.

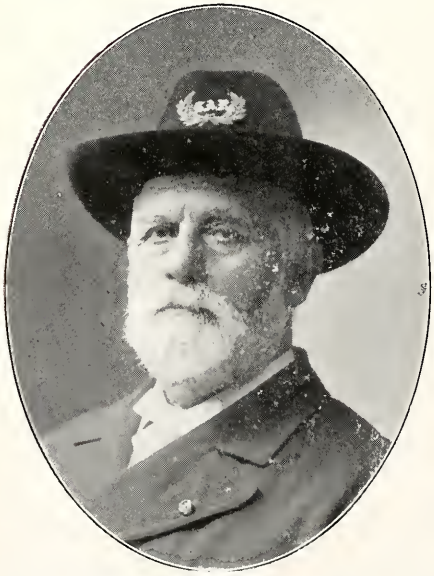

JOHN KNIGHT BUCKLYN.
Captain by Brevet and Commission. Post Commander of Connecticut G. A. R. Pennsylvania Commandery.

WILLIAM MASON ROBINSON.
Captain 26th Mo. Vol. Inf. Service, 3 years and 3 months. Michigan Commandery.

DAINGERFIELD PARKER.
1861-1896.
Colonel U. S. A. District of Columbia Commandery.

JOSEPH HAYDEN POTTER.
1843-1886.
Col. U. S. A. Died December 1, 1892.

WILLIAM H. H. CROWELL.
1861-1901.
Major U. S. A.

EDWIN J. STIVERS.
1852-1891.
Captain U. S. A. New York Commandery.

JAMES ALDEN.
1828-1872.
Rear-Admiral U. S. N. Died February 6, 1877.

THOMAS W. SWEENEY.
1846-1870.
Brig.-Gen. U. S. A. Died April, 1892.

EDGAR R. KELLOGG.
1861-1901.
Brig.-Gen. U. S. A.

EDMUND R. P. SHURLY.
1861-1901.
Brevet Major U. S. A.

AUGUSTUS LUDLOW CASE.
1828-1875.
Rear-Admiral U. S. N. Died February 17, 1893.

WILLIAM H. JONES.
1863-1894.
Medical Inspector U. S. N. Died December 13, 1900.

NAVAL CONSTRUCTOR THEODORE D. WILSON, U. S. N.
1861-1896.
Died June 29, 1896. District of Columbia Commandery.

JAMES B. COIT.
1861-1865.
Brig.-Gen. U. S. V. Deceased. District of Columbia Commandery.

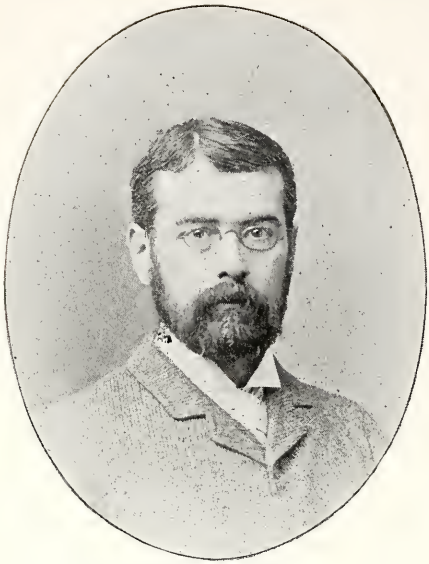

YATES STIRLING.
1860-1901.
Captain U. S. N. District of Columbia Commandery.

GEORGE MITCHELL.
1862-1901.
Major U. S. A.

J. M. THOMPSON.
1861-1901.
Col. U. S. A.

CHAS. G. McCAWLEY.
1847-1891.
U. S. M. C. Died October 13, 1901.

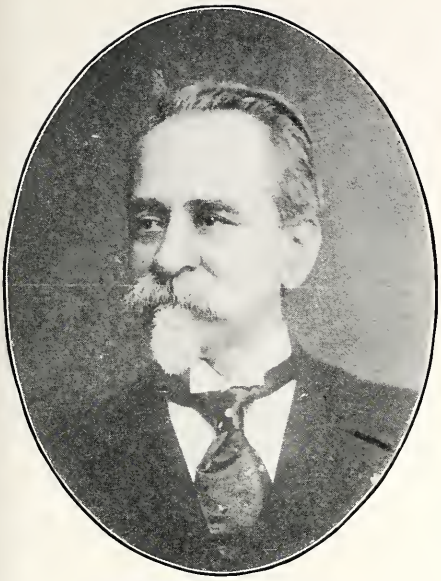

CHARLES R. KNOWLES.
1861-1865.
Captain 92d N. Y. Inf. New York Commandery.

ALBERT S. LUDLOW.
1861-1865.
Acting Ensign U. S. N. Wisconsin Commandery.

THOS. F. ACKERMAN.
1861-1865.
Assistant Engineer. Missouri Commandery.

ALBERT TRACY.
1847-1865.
Brevet Colonel U. S. A. Died June 3, 1893.

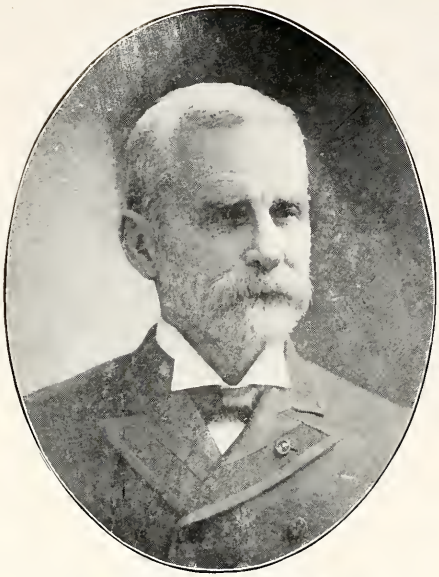

JEREMIAH C. DONAHOWER.
1861-1865.
Captain 2d Minn. Inf. Minnesota Commandery.

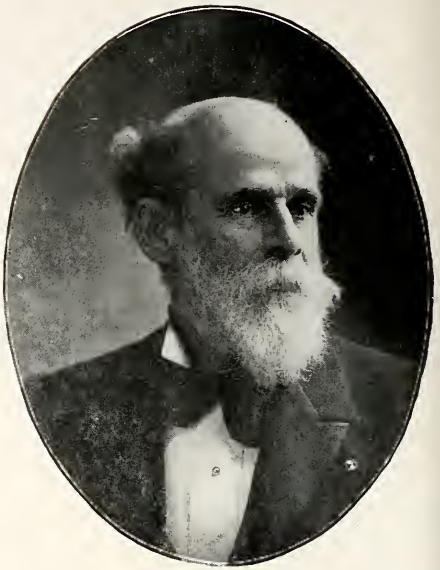

RALPH PRIME.
1861-1865.
Lieutenant-Colonel 6th N. Y. Heavy Art. New York Commandery.

JEDEDIAH C. PAINE.
1861-1865.
Brevet Lieut.-Col. U. S. V. New York Commandery.

FRANK C. COSBY.
1861-1901.
Pay Director U. S. N. District of Columbia Commandery.

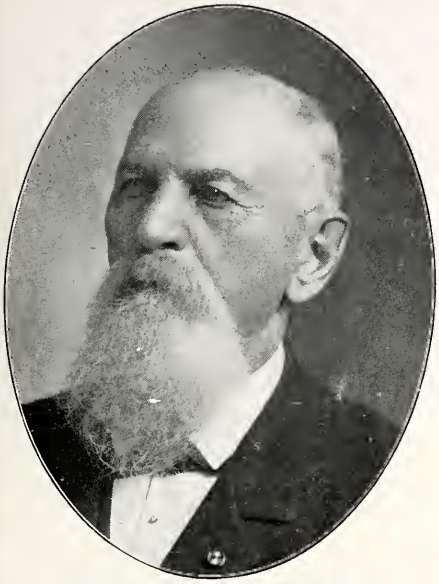

LIEUTENANT JACOB CONRAD.
Pennsylvania Commandery.

JAMES C. FITZPATRICK.
Illinois Commandery.

WM. F. ANGEVINE.
1861-1865.
Captain 98th N. Y. Vols. Wisconsin Commandery.

CAPTAIN GEO. F. ROBINSON.
Illinois Commandery.

J. M. EMANUEL, U. S. N.
Passed Assistant Engineer. Pennsylvania Commandery.

DAVID B. McILWAINE.
1861-1865.
Captain 14th W. Va. V. I. Ohio Commandery.

GERARD B. REYNOLDS.
Illinois Commandery.

WILLIAM D. NEILSON.
Pennsylvania Commandery.

JOHN FAIRFIELD MERRY.
Captain U. S. N. Massachusetts Commandery.

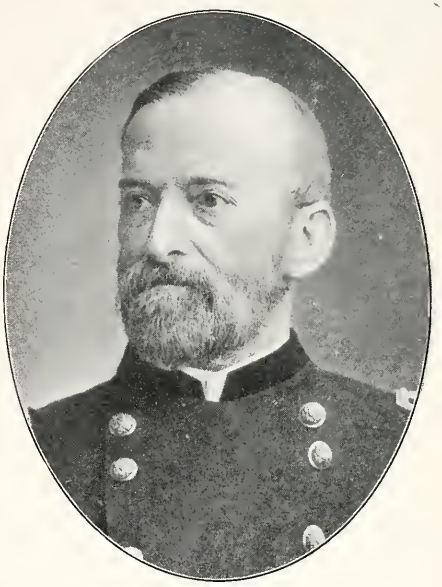

SAMUEL BRECK.
Brig.-Gen. U. S. A. District of Columbia Commandery.

MAJOR WM. C. TODD, U. S. V.
1861-1865.
Pennsylvania Commandery.

GEORGE W. MINDIL.
1861-1865.
Brevet Major-General U. S. V. Pennsylvania Commandery.

J. P. S. GOBIN.
Brigadier-General. Pennsylvania Commandery.

COLONEL J. J. JACKSON, U. S. A.
Oregon Commandery.

GENERAL JOHN WILSON SPRAGUE,
U. S. V.
1861-1865.
Oregon Commandery.

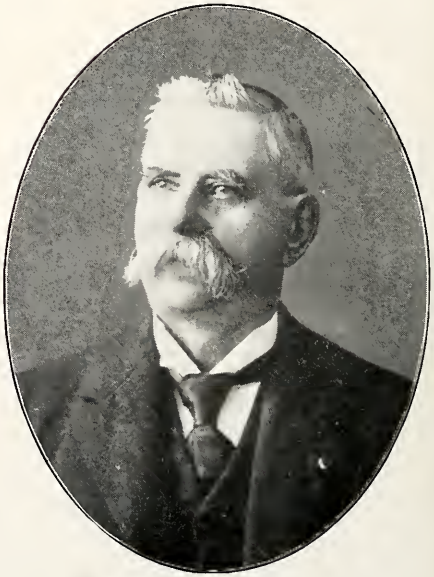

CHARLES P. SLOGGY.
1861-1865.
Captain U. S. V. Washington Commandery.

J. QUINCY CARPENTER.
1863-1865.
Captain Co. E, 150th Regt. Pa. Vols. Pennsylvania Commandery.

THOMAS V. KEAM.
Lieut. 1st N. M. Cav. Vols. Pennsylvania Commandery.

CHARLES EVERT CADWALADER.
Lieut.-Col. 6th Pa. Cav.; service 4 years. Pennsylvania Commandery.

COLONEL WM. J. VOLKMAR.
1863-1900.
Assistant Adjutant-General U. S. A. Colorado Commandery.

S. EMLEN MEIGS, U. S. V.
1861-1863.
Captain and Assistant Quartermaster. Pennsylvania Commandery.

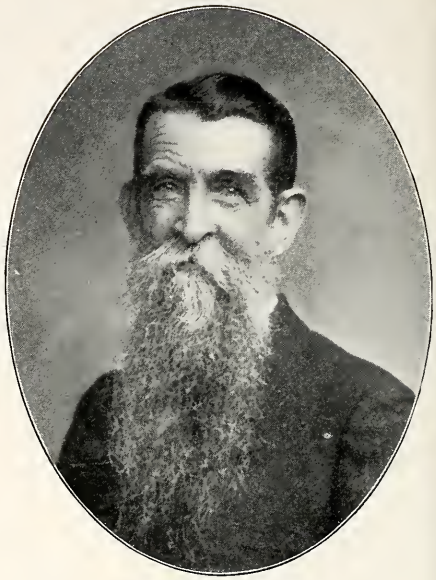

CHAPLAIN HENRY CLAY TRUMBULL,
1862-1865.
Tenth Conn. Vols. Has been Chaplain of the Massachusetts Commandery; Chaplain of the Pennsylvania Commandery, and Chaplain-in-Chief of the Commandery-in-Chief, of the Loyal Legion.

JOHN S. McNAUGHT.
1861-1901.
Captain U. S. A. Ohio Commandery.

MAJOR H. TUERK.
1861-1865.

CAPTAIN JAMES L. McFEETERS.
Pennsylvania Commandery.

ROBERT PLATT.
1863-1901.
Lieutenant U. S. N. District of Columbia Commandery.

DAVID B. ABBOTT.
Pennsylvania Commandery.

BENJAMIN D. MANTON.
1861-1865.
Lieut. U. S. V. Pennsylvania Commandery.

WILLIAM G. BUEHLER.
1861-1901.
Chief Engineer U. S. N. Retired with rank of Rear-Admiral. Pennsylvania Commandery.

HENRY E. RHOADES.
1865-1901.
Lieutenant U. S. N. New York Commandery.

JAMES G. GENDLY.

WILLIAM DON HINES.

DANIEL WEBSTER BENHAM.
1861-1901.
Colonel U. S. A.

JUDGE SAMUEL F. HUNT.
Ohio Commandery.

WILLIAM P. DAVIS.
1861-1865.
Lieut.-Col. 23d Ind. Inf. District of Columbia Commandery.

C. McT. SWEITZER.
1861-1865.
Lieut. 45th Inf. U. S. V.

JOSEPH D. FEGAN.
1862-1865.
Captain 26th Iowa Inf. and Assistant Adjutant General 1st Div., 15th A. C.

CHARLES C. DE RUDIO.
1864-1901.
Captain U. S. A. California Commandery.

CHARLES B. FILLEBROWN.
Brevet Captain 29th Me. Vols. Service, three and one-half years. Massachusetts Commandery.

SILAS WRIGHT TERRY.
1858-1901.
Rear-Admiral U. S. N.

MORTON TOWER.
1861-1864.
Rank Captain 13th Mass. Vols. Oregon Commandery.

EUGENE ALLEN FISKE.
1861-1865.
Lieut. 8th Reg. U. S. V. Vols. Colorado Commandery.

FREDERICK W. BYERS.
1861-1865.
Major U. S. V. Wisconsin Commandery.

R. M. MOORE.
1861-1865.
Colonel 117th Ill. Inf.

JOHN K. RAINEY.
1861-1865.
Assistant Surgeon U. S. V. Ohio Commandery.

PHILIP S. POST.
Illinois Commandery.

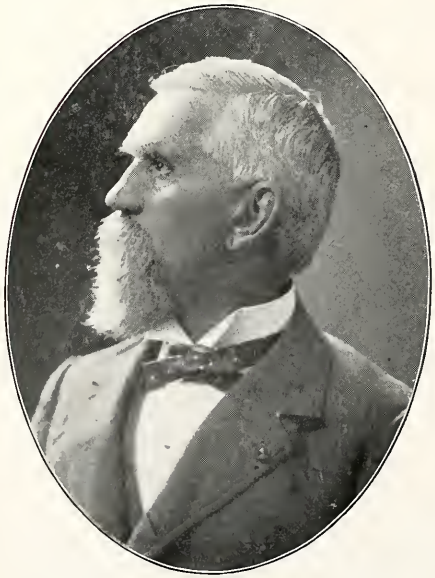

MAJOR LEVI WELLS, U. S. V.
1861-1865
Pennsylvania Commandery.

COL. D. B. DYER, U. S. V.
Missouri Commandery.

LIEUT. WM. C. GHOST.
Deceased. Colorado Commandery.

JOSEPH R. SMITH.
Colonel U. S. A Pennsylvania Commandery.

EDWIN S. GREELEY.
1861-1865
Brev. Brig-Gen. U. S. V. New York Commandery.

COLONEL A. A. HOSMER.
1861-1865
District of Columbia Commandery.

MAJOR DEWITT C. POOLE, U. S. A.
1861-1892.

ERASMUS C. GILBREATH, U. S. A.
1861-1898.
Died August 22, 1898.

BRIG.-GEN. SAMUEL T. CUSHING, U. S. A.
1854-1898.
District of Columbia Commandery.

CAPTAIN RICHARD L. HOXIE, U. S. A.
1857-1901.

FRANCIS E. PINTO.
1861-1865.
Brev. Brig.-Gen. U. S. V.

RICHARD YATES.
1861-1865.
Governor of Illinois.

WILLIAM H. NYE.
1861-1865.
First Lieut. U. S. V.

WILLIAM PITT KELLOGG.
1861-1865.
Colonel U. S. V.

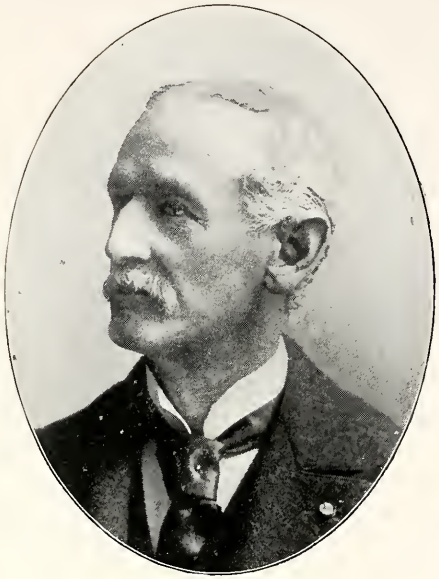

ALFRED E. LEWIS.
1861-1864.
Major 1st Pa. Lt. Art. Pennsylvania Commandery.

OTIS SPRAGUE.
Acting Ensign U. S. N., by inheritance. Washington Commandery.

J. STAHEL.
1861-1865.
Major-General U. S. V. New York Commandery.

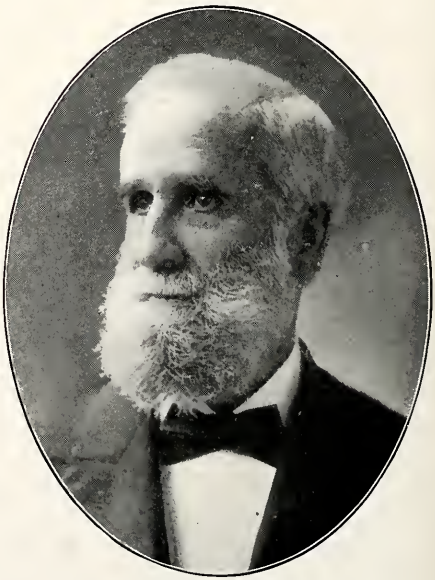

LIEUT. JOSHUA M. CLARK.

BYRON OSCAR CORR.
1861-1865.
Lieut.-Col. U. S. V. Washington Commandery.

JOHN J. HEALY.
Illinois Commandery.

SIDNEY F. TYLER.
Pennsylvania Commandery.

MAJOR ORVILLE W. BALLARD.
Illinios Commandery.

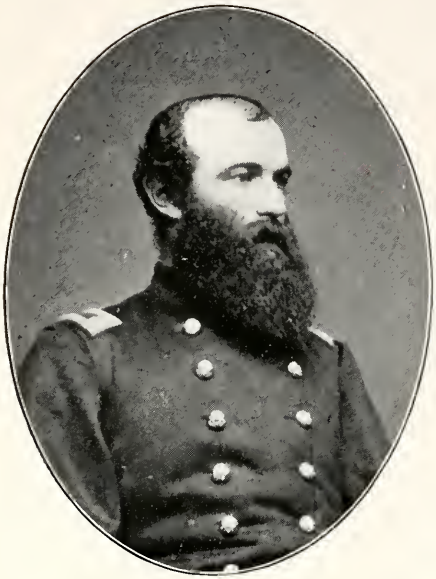

HENRY C. LOOMIS.
1861.
Lieut.-Col. Kansas Commandery.

HENRY C. LOOMIS.
1861-1901.
Lieut.-Col. 15th N. Y. Vols. Kansas Commandery.

MARCUS BROWN RADCLIFFE.
1861-1865.
Lieut. 114th O. V. I. Ohio Commandery.

CHARLES FREDERIC GARDNER.
A. A. Paymaster U. S. N. New York Commandery.

FRANKLIN GEORGE BUTTERFIELD.
1861-1864.
Lieut.-Col. 6th Vt. Vols.; Brig.-Gen. N. G. Vt.
Vermont Commandery.

F. D. BUTTERFIELD.
Captain 8th Vt. Vol. Inf. Vermont Commandery.

ARTHUR HENRY GLENNAN.
1882-1901.
Surgeon U. S. Marine Hospital Service; Chief Quarantine Officer, Island of Cuba.

LIEUT. H. J. GRUNER.
1861-1865.

CHAS. VIGNOS.
Ohio Commandery.

AUGUSTUS VIGNOS.
1861-1865.
Major 107th Ohio Vol. Inf. Ohio Commandery.

HENRY M. DENNISTON.
1861-1901.
Pay Director U. S. N. New York Commandery.

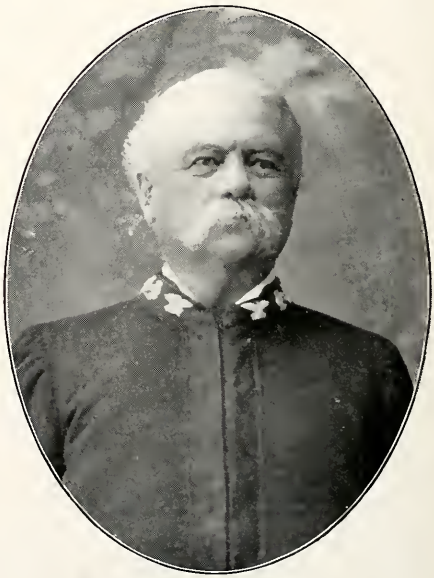

JAMES G. GREEN.
1861-1901.
Rear-Admiral U. S. N. New York Commandery.

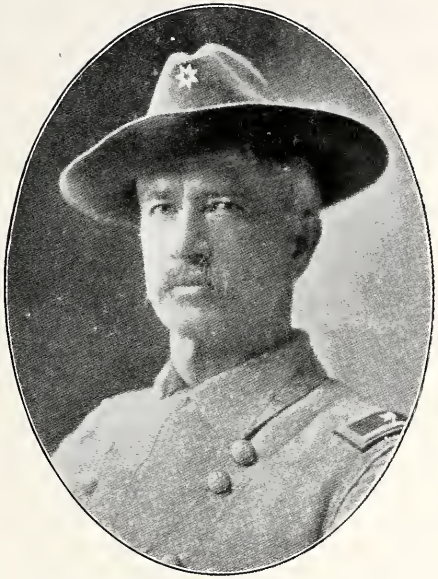

ANDREW SHERIDAN BURT.
1861-1901.
Col. U. S. A. Ohio Commandery.

CALEB W. HORNER.
1861-1865.
Lieut.-Col. U. S. V. Pennsylvania Commandery.

JOHN F. TARBELL.
1862-1892.
Paymaster (retired) U. S. N. Massachusetts Commandery.

ALBERT ORDWAY.
1861-1865.
Brev. Brig.-Gen. U. S. V. Deceased. District of Columbia Commandery.

ROYAL T. FRANK.
1854-1899.
Brig.-Gen. U. S. A. District of Columbia Commandery.

WILLIAM L. HASKIN.
1861-1901.
Lieut.-Col. U. S. A. California Commandery.

A. BAYARD NETTLETON.
1861-1865.
Brev. Brig.-Gen. U. S. V. District of Columbia Commandery.

P. HENRY RAY.
1861-1901.
Major U. S. A. District of Columbia Commandery.

JOHN H. HIGBEE.
1861-1898.
Colonel (retired) U. S. M. C. Massachusetts Commandery.

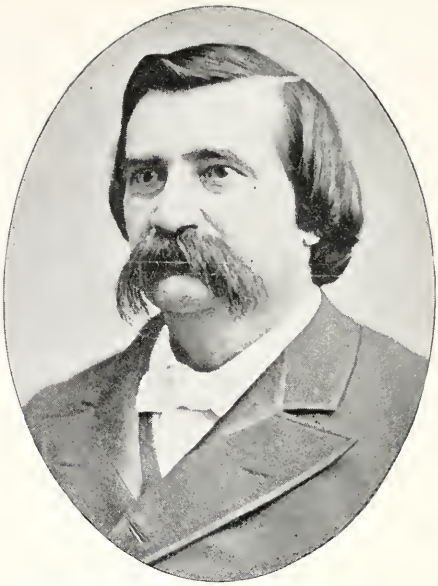

GEN. JOHN A. LOGAN.
Illinois Commandery.

CHARLES CARROLL WALCUTT.
Brevet Major-General U. S. V. Deceased.
Ohio Commandery.

JUDSON NEWELL CROSS.
1861-1863.
Captain 7th Ohio Inf. Minnesota Commandery.

DEMING JARVES.
1861-1865.
Lieut. 24th Reg. Mass. Vol. Inf. Michigan Commandery.

BENJAMIN C. LOCKWOOD.
1861-1901.
Major U. S. A. Michigan Commandery.

SMITH TOWNSHEND.
1861-1865.
Major 32d Ill. Inf. Deceased. District of Columbia Commandery.

JUDSON D. BINGHAM.
1850-1901.
Col. and Brev. Brig.-Gen. U. S. A. California Commandery.

ROBERT M. EKINGS.
1861-1866.
Lieut.-Col. 34th N. J. Inf. New York Commandery.

ALEXANDER WARNER.
1862-1865.
Lieut.-Col. 13th Conn. Inf. Massachusetts Commandery.

HENRY C. MERRIAM.
1862-1901.
Brig.-Gen U. S. A. Colorado Commandery.

EVERETT SOUTHWORTH HORTON.
1861-1865.
Major 58th Mass. Inf. Massachusetts Commandery.

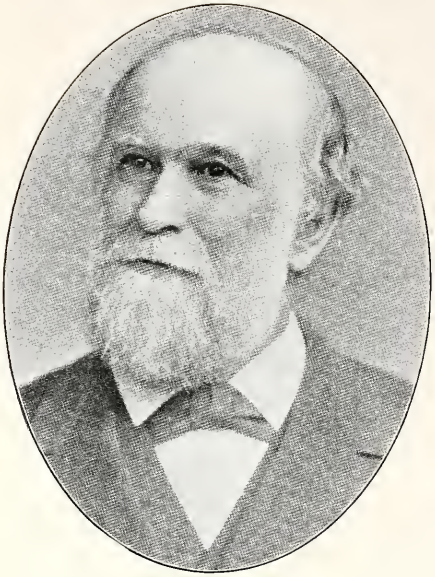

B. F. FISHER.
1861-1865.
Brevet Brig.-Gen. Pennsylvania Commandery.

BERNARD T. JANNEY.
Captain 197th Pa. Inf. District of Columbia Commandery.

ABRAM B. LAWRENCE.
Lieut.-Col. U. S. V. New York Commandery.

COLONEL A. J. SELLERS.
1861-1865.
Pennsylvania Commandery.

MILO G. DODDS.
Ohio Commandery.

COLONEL H. H. CARPENTER.
District of Columbia Commandery.

BRIG.-GEN. A. C. M. PENNINGTON, U. S. A.
1856-1901.
District of Columbia Commandery.

CAPTAIN H. C. POTTER.
Pennsylvania Commandery.

EDWARD LESLIE MOLINEUX.
1861-1865.
Brev. Maj.-Gen. U. S. V. New York Commandery.

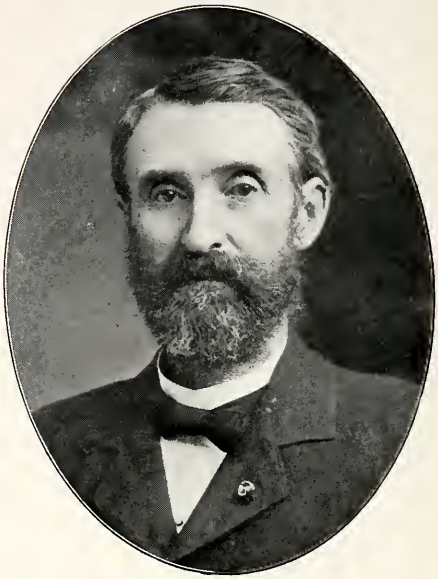

CHARLES LEACH WATROUS.
1861-1863.
Captain D Co. 76th N. Y. Vol. Inf.

THEODORE AYRAULT DODGE.
Brev. Col. U. S. Vols.; Brev. Lieut.-Col. U. S. A. Massachusetts Commandery.

LIEUT. CHARLES W. CLARKE.
Missouri Commandery.

WINSOR B. FRENCH.
Brig.-Gen. U. S. V. New York Commandery.

JOHN S. MOTT, M. D.
Missouri Commandery.

GEORGE A. LYON.
Rear-Admiral U. S. N. Pennsylvania Commandery.

DANIEL MACAULEY.
Brig.-Gen. U. S. V. Deceased. District of Columbia Commandery.

INDEX.

PAGE

Abernathy, Jas. L., Lieut.-Col. U. S. V.... 222
Abadie, Eugene S..... 289
Abbot, Henry L., Col. U. S. A. 139
Abbott, David B..... 305
Abbott, Robert Adams, Capt. U. S. V..... 244
Abbott, Willard, Major U. S. V..... 174
Abernathy, William M..... 177
Ackerman, Thos. F., Asst. Engineer..... 297
Adams, Jno. Wesley, Capt. U. S. V..... 42
Aiken, William A., Asst. Paymaster U. S. N. 210
Alden, James, Rear-Admiral U. S. N..... 294
Alger, Russell A., Maj.-Gen. U. S. V..... 29
Allison, William B., Hon..... 228
Allen, Theodore F., Col. U. S. V..... 203
Ames, Adelbert, Brev. Maj.-Gen. U. S. A.. 29
Ames, Luther S., Capt. U. S. A..... 45
Ammen, Daniel, RearAdmiral, U. S. N... 45
Anderson, Hugh, Capt. U. S. V..... 226
Anderson, Wm. Peirce..... 217
Anderson, John, Capt. U. S. A..... 259
Anderson, John, Capt. U. S. A..... 45
Anderson, Thomas M., Brig.-Gen. U. S. A. 133
Andrade, C., Rear-Admiral U. S. N..... 15
Andrew, Jno. Albion, Gov..... 157
Andrews, Geo. Lippitt, Col. U. S. A..... 43
Angevine, Wm. F., Capt. U. S. V..... 299
Andrews, Christopher C.,Maj.-Gen. U. S. V. 15
Anthony, Scott J., Maj. U S V..... 161
Apgar, Allen S., Acting Asst. Paymaster U. S. N..... 163
Appel, Chas. A., Maj. U. S. V. 44
Armstrong, Samuel Chapman, Brig--Gen. U. S. V..... 44
Arnold, Abraham K., Col. U. S. A..... 256
Arnold, Allen 262
Arnold, Lewis G., Brig.-Gen. U. S. V..... 262
Arnold, Isaac, Jr., Lieut.-Col. U. S. A..... 45
Ashhurst, Rich. Lewis, Maj. U. S. V..... 43
Atkins, Smith D.,Brev. Maj.-Gen. U. S. V. 198
Atwell, William P., Capt. U. S. A..... 242
Augur, Christopher C., Maj.-Gen. U. S. A. 52
Auman, William, Maj. U. S. A..... 254
Avery, Robert, Lieut.-Col. U. S. A..... 44

Barlow, Jno. W., Col. U. S. A..... 51
Bailey, Theodorus, Rear-Admiral U. S. N. 52
Baldwin, Jno. Stanton, Capt. U. S. V..... 46
Batchelder, Rich. N., Brig.-Gen. U. S. A... 44
Banks, Nathaniel P., Maj.-Gen. U. S. V... 43
Babcock, Jno. B., Lieut.-Col. U. S. A. 51
Baldwin, Chas. P., Lieut.-Col. U. S. V... 197
Bausman, Edwin W., Lieut. U. S. V..... 193
Barnitz, Albert, Brev. Col. U. S. A..... 190
Babbitt, Lawrence S., Lieut.-Col. U. S. A. 266
Backus, C. Walworth, Lieut. U. S. V..... 126
Badger, Oscar C., Com. U. S. N..... 43
Baker, James H., Brig.-Gen. U. S. V..... 144
Bailey, Clarence Mitchell, Col. U. S. A... 249
Bailhache, Wm. H., Maj.-Qrm. U. S. V. .. 128
Baird, Absalom, Maj.-Gen. U. S. A..... 273
Baker, Edward D., Col. U. S. V..... 286
Baldwin, Hugh J., Captain U. S. A..... 261
Ballard, George S..... 22
Ballard, Henry, Lieut. U. S. V..... 189
Ballard, Orville W., Major U. S. V..... 167
Ballard, Orville W., Major..... 315
Bampton, Benjamin Chase, Asst. Eng. U. S. N..... 12

PAGE

Bankhead, H. C., Brig.-Gen. U. S. A..... 53
Barr, Thomas Francis, Brig.-Gen. U. S. A. 83
Barriger, John W., Brev. Brig.-Gen. U. S. A. 250
Bartlee, Henry Anthony, Maj. U. S. M. C. 252
Barton, Geo. De Forest, Paymaster U. S. N. 271
Batchelle, George S., Lieut.-Col. U. S. V.. 175
Bates, Delevan, Brig.-Gen. U. S. V. 84
Baumbach, Chas. V., Major U. S. V..... 22
Beach, William W., Lieut. U. S. V..... 218
Beardslee, Lester A., Rear-Admiral U. S. N. 50
Beaver, Jas. A., Maj.-Gen. U. S. V..... 51
Belknap, Wm. W., Maj.-Gen. U. S. V..... 52
Bergland, Eric, Major U. S. A..... 46
Bentley, Chas. S., Captain U. S. V..... 46
Bean, Irving M., Capt. U. S. V..... 241
Beatty, John 135
Belknap, George E., Rear-Admiral U. S. N. 144
Bell, George, Capt. U. S. V..... 237
Bell, Samuel, Lieut.-Col. U. S. V..... 48
Benham, Daniel Webster, Col. U. S. A..... 307
Benson, Frederick S., Capt. U. S. V..... 19
Benteen, Fred. W., Brev. Col. U. S. A..... 255
Bernard, Reuben F., Brev. Brig.-Gen. U. S. A. 53
Berry, Mark T., Lieut..... 269
Beveridge, John L., Brig.-Gen. U. S. V. .. 181
Bevin, Abner Avery, Lieut. U. S. V..... 86
Bigelow, Jno., Major U. S. V..... 47
Bingham, Henry H., Brig.-Gen. U. S. V... 200
Bigham, Jno. G., Surgeon..... 274
Bingham, Judson, D. Col. U. S. A..... 322
Bishop, Edward F., Col..... 234
Bliss, Z. R., Maj.-Gen. U. S. A..... 48
Bly, David, Capt. U. S. V..... 210
Blackwell, William B., Lieut. U. S. V..... 185
Blakeslee, Erastus, Col. U. S. V..... 18
Blodgett, Gardner S., Maj. U. S. A..... 236
Bloodgood, Delevan, Med. Dir. U. S. N... 162
Bowen, Amos Miller, Lieut. U. S. V..... 49
Botsford, James Lawrence, Maj. U. S. V. 51
Bosworth, D. P., Act. Ensign U. S. N..... 120
Booth, George, Lieut. U. S. V..... 186
Boyd, Robert, Lieut.-Col. U. S. V..... 194
Boynton, Charles H..... 191
Bodman, Henry A., Lieut. U. S. V..... 284
Boggs, Chas. S., Rear-Admiral U. S. N... 260
Bonbrake, Geo. H., Maj. U. S. V..... 42
Bond, Frank J, Maj. U. S. V..... 23
Bosbyshell, Oliver C., Maj. U. S. V..... 18
Bowen, Wm. Manuel Perez..... 15
Bowker, Hugh D., Lieut. U. S. A..... 288
Bowley, Free S., Capt. U. S. V..... 171
Bowman, M. T. V., Lieut. U. S. V..... 263
Boynton, C. L., Col. U. S. V..... 128
Bradford, James H., Lieut.-Col. U. S. A.. 222
Brown, Chas H. C., Capt..... 231
Brice, Jno. J., Com. U. S. N..... 49
Brayton, Geo. M., Col. U. S. A..... 50
Breckinridge, Jos. Cabell, Brig.-Gen. U. S. A. 50
Browne, Jno. Mills, Surg.-Gen. U. S. N... 52
Breck, Sam., Brev. Brig.-Gen. U. S. A... 47
Bristol, Henry B., Lieut.-Col. U. S. A..... 47
Browne, Wm. Henry, Brig.-Gen. U. S. V. 47
Brewerton, Henry F., Major U. S. A. 49
Bridges, Horatio, Paymaster-Gen. U. S. N. 31
Braine, D. L., Rear-Admiral U. S. N..... 29
Brown, Augustus C., Capt. U. S. V. 24

PAGE

Brooke, Jno. R., Major-Gen. U. S. A. 29
Brinkerhoff, Roeliff, Col. 149
Brush, James C. 192
Bradford, Jas. Henry, Chaplain U. S. V. .. 48
Bradley, Joseph H., Chaplain 148
Bradley, L. P., Brig.-Gen. U. S. V. 281
Breck, Samuel, Brig.-Gen. U. S. A. 301
Brenner, David F., Capt. U. S. V. 290
Bridges, Lyman, Col. U. S. V. 178
Brodhead, George Hamilton 271
Brown, Edwin F., Col. U. S. V. 180
Brown, Jno. Cook, Capt. U. S. V. 20
Bryson, Andrew, Rear-Admiral U. S. N. .. 250
Burleigh, John L., Col. U. S. V. 216
Bunton, Henry S. 227
Bump, Orrin, Lieut. U. S. V. 230
Butler, Jno. Morris, Capt. U. S. V. 49
Burnside, Ambrose E., Maj.-Gen. U. S. A. 50
Butler, Jno. G., Major U. S. A. 46
Burtis, Arthur, Pay Director U S. N. 25
Buchanan, Alexander Scott, Lieut. U. S. V. 121
Butterworth, James F. 211
Buck, Alfred Eliab, Brev. Col. U. S. V. .. 261
Bucklyn, John K., Capt. 292
Buehler, Harry B., Lieut. U. S. V. 11
Buehler, Wm. G., Chief Eng. U. S. N..... 306
Bumstead, Horace, Maj. U. S. V. 161
Bumstead, Nathaniel W., Capt. U. S. V. .. 90
Burnham, Horace Blois, Lieut.-Col. U. S. A. 53
Burnham, Jno. W., Lieut. 262
Burpee, Lucien F. 144
Burrflage, Henry S., Maj. U. S. V. 130
Burt, Andrew S., Col. U. S. A. 319
Bush, Thomas J., Capt. U. S. V. 160
Buterfield, F. D., Capt. 317
Butterfield, Franklin G., Brig.-Gen. 317
Butts, Frank A., Major U. S. V. 48
Byrne, Edward, ieut.-Col. U. S. V. 229
Byers, Fred. W., Major U. S. V. 309

Caukin, Gavin E., Capt. U. S. V. 34
Castle, Henry A., Capt. U. S. V. 34
Casey, Silas, Brev. Maj.-Gen. U. S. A. 33
Carmody, John R., Paymaster U. S. N. .. 30
Casey, Silas, Rear-Admiral U. S. N. 32
Carr, Joseph B., Maj.-Gen. U. S. V. 32
Carroll, Sam. S., Maj.-Gen. U. S. A. 36
Carlton, Caleb H., Brig.-Gen. U. S. A. 37
Carpenter, Jas. Edward, Maj. U. S. V. .. 37
Catlin, Isaac S., Col. U. S. A. 53
Carkener, Stuart, Capt. U. S. V. 168
Cain, John H., Col. U. S. V. 174
Cadle, Cornelius, Brev. Col. U. S. V. 184
Cassels, John, Major U. S. V. 193
Cary, Wm. Brockett, Capt. U. S. V. 203
Campbell, Edward, Lieut.-Col. U. S. V. .. 207
Carman, James L., Lieut. U. S. V. 231
Calef, John H., Lieut.-Col. U. S. A. 253
Callinan, D. F., Capt. U. S. A 248
Campbell, John, Col. U. S. A. 249
Carr, Clark Ezra 84
Casey, Thomas Lincoln, Brig.-Gen. U. S. A. 258
Carroll, Henry, Col. U. S. A. 258
Carey, Asa B., Brig.-Gen. U. S. A. 290
Castle, Henry A., Capt. 290
Carpenter, H. H., Col. 325
Case, Augustus L., Rear-Admiral U. S. N. 295
Cadwalader, Chas. E., Lieut.-Col. 303
Carpenter, J. Quincey, Capt. 303
Campbell, Gabriel, Capt. U. S. V. 146
Chipman, Henry L., Lieut.-Col. U. S. A. .. 30
Chamberlain, Joshua L., Maj.-Gen. U. S. V. 31
Chamberlain, Thomas, Lieut.-Col. U. S. V. 32
Chandler, Geo. Whitfield, Maj. U. S. V. .. 37
Chantland, Wm. J., Capt. U. S. V. 160
Cheney, Augustus J., Maj. U. S. V. 176
Churchill, James O., Brev. Maj. U. S. V... 192
Cheney, Benjamin H., Asst. Surg. 225
Chase, Dudley H., Capt. 247
Chambre, A. St. John, Chaplain U. S. V.. 19
Chamberlain, Thomas, Col. U. S. V. 17
Chamberlain, S. E., Brig.-Gen. U. S. V... 12

PAGE

Chetlain, A. L., Maj.-Gen. U. S. V. 10
Chamberlain, Wm. H., Maj. U. S. A. 136
Clarke, Chas. W., Lieut. 326
Clarkson, Floyd, Lieut.-Col. U. S. V. 32
Clapp, Wm. H., Lieut.-Col. U. S. A. 34
Clendenin, Frank, Major U. S. V. 33
Clark, Wm. E., Col. U. S. V. 28
Clark, A. M., Lieut.-Col. U. S. V. 182
Clarke, Augustus P., Brev. Col. U. S. V... 198
Clem, John L., Lieut.-Col. U. S. A. 199
Closson, Henry W., Col. U. S. A. 200
Clayton, Panell, Brig.-Gen. U. S. V. 201
Cledenin, Frank, Major 202
Clemons, Frederick W., Lieut.-Col. U. S. V. 276
Clarke, Jonas B., Chaplain 278
Clark, Joshua M., Lieut. 314
Cotton, Chas. Stanhope, R.-Admiral U. S. N. 33
Conline, John, Capt. U. S. A. 34
Coulter, Wm. A., Maj. U. S. V. 118
Cooper, David B., Lieut. U. S. V. 119
Corbin, Henry C., Maj.-Gen. U. S. A. 31
Cook, Wm. C., Asst. Paymaster U. S. N... 30
Cochrane, John, Brig.-Gen. U. S. V. 31
Collum, Richard S., Maj. U. S. M. C. 33
Cox, Jacob Dolson, Maj.-Gen. U. S. V. 36
Cole, Henry Alexander, Col. U. S. V. 37
Coffman, Victor H., Surg. U. S. V. 155
Connet, A. T., Lieut. U. S. V. 182
Conger, Edwin H., Major U. S. V. 201
Collins, C. W. P., Capt. U. S. V. 209
Code, Frank W., Col. 212
Coffin, E. W., Major U. S. V. 226
Conner, Freeman, Col. U. S. V. 229
Coates, Edwin M., Col. U. S. A. 253
Cook, F. A., Captain U. S. N. 244
Conrad, Caspar H., Captain U. S. A. 252
Cook, Alexander McD., Maj.-Gen. U. S. A.. 72
Comstock, Cyrus B., Brig.-Gen. U. S. A. ... 80
Coffin, Geo. W., Capt. U. S. N. 259
Coleman, Frederick W., Maj. U. S. A. 276
Conn, Chas. G., Capt. U. S. V. 287
Coit, James B., Brig.-Gen. U. S. V. 295
Corr, Byron Oscar, Lieut.-Col. U. S. V. 315
Cosby, Frank C., Pay Dir. U. S. N. 298
Conrad, Jacob, Lieut. 299
Comstock, Cyrus B., Maj.-Gen. U. S. A. 132
Connor, Selden, Brig.-Gen. U. S. V. 136
Cornell, Norman R., Surg. U. S. V. 137
Crosby, Peirce, Rear Admiral U. S. N. ... 35
Crawford, Phineas White, Lieut. U. S. V.. 124
Craigie, David J., Maj. U. S. A. 36
Crook, Geo., Maj.-Gen. U. S. A. 36
Crawford, H. L., Maj. U. S. V. 41
Crosby, William Capt. U. S. V. 178
Crowell, John H., Brev. Major U. S. V. 191
Crocker, H. H., Adjutant U. S. V. 205
Cromelien, Alfred, Lieut.-Col. U. S. V. 205
Crawford, John Agnew, Chaplain 221
Crawford, Richard B., U. S. V. 264
Crowell, Wm. H. H., Maj. U. S. A. 293
Cross, Judson N., Capt. 321
Crumbliss, Henry, Lieut. U. S. V. 137
Craig, Edward Armstrong 138
Custer, George A., Maj.-Gen. U. S. A. 39
Curtin, Andrew Gregg, Gov. 156
Cushing, Lyman F. W., Lieut. U. S. V. 170
Curran, Richard, Surg. U. S. V. 163
Crumback, Will, Lieut.-Col. 189
Cushman, Henry T., Lieut. U. S. V. 196
Cushing, Harry Cooke, Maj. U. S. A. 259
Curtis, Edward, Asst. Surgeon U. S. A. 21
Curie, Chas. Capt. U. S. V. 283
Cushing, Sam. T., Major U. S. A. 312

Daugherty, James Fletcher, Capt. U. S. V.. 124
Davis, Joseph, Lieut. U. S. V. 38
Dahlgren, C. B., Acting Master U. S. N... 38
Davis, Charles Wilder, Col. U. S. V. 40
Darling, Jno. A., Maj. U. S. A. 40
Davis, Theodore F. H. 151
David, Virgil E. 232
Dalby, George W., Lieut. U. S. V. 198

PAGE

Dalrymple, Henry M., Major U. S. V..... 215
Dahlgren, Eric B. 239
Davidson, James H., Col. U. S. V..... 10
Day, Hannibal, Brig.-Gen. U. S. A..... 96
Davis, Jefferson C., Col. U. S. A..... 258
Davis, W. L., Brig.-Gen. U. S. V..... 262
Davies, Wm. T., Capt. U. S. V..... 13
Davenport, Francis O., Lt.-Comdr. U. S. N. 265
Davis, William P., Lieut. U. S. V..... 307
Davis, Chas. Henry, Rear Admiral U. S. N. 132
De Gress, Wm. J., Capt. U. S. V..... 219
De Peyster, Johnston L., Lt.-Col. U. S. V. 269
De Rudio, Chas. C., Capt. U. S. A..... 308
De Peyster, J. Watts, Brig.-Gen..... 142
Denigan, W. W., Chief Eng. U. S. N..... 123
Demming, Henry C., Lieut. U. S. V..... 123
Deems, James M., Brig.-Gen. U. S. V..... 39
Dewey, George, Admiral U. S. N..... 38
Dean, Bradley, Capt. U. S. V..... 207
Devens, Chas., Maj.-Gen. U. S. V..... 35
Demming, George 188
Delaware, A. S., Lieut. U. S. V..... 288
Denniston, Henry M., Pay. Dir. U. S. N.. 318
Di Zerega, Alfred L. M., Master U. S. N.. 174
Dillenback, John W., Major U. S. A..... 38
Dixon, Wm. D., Brig.-Gen. U. S. V..... 158
Dillenback, John W., Major U. S. A..... 209
Dickinson, Myron N., Lieut. U. S. V..... 85
Dimon, Chas. A. R., Brig.-Gen. U. S. V.... 21
Dick, Samuel B., Colonel U. S. V..... 14
Dodds, Milo G. 325
Douglass, George A., Capt. U. S. V..... 197
Donnellan, John W., Lieut.-Col..... 186
Douglass, O. B., Lieut. U. S. V..... 208
Donnelly, James J., Lieut. U. S. V..... 232
Dorr, Henry G., Lieut. U. S. V..... 216
Dodge, Grenville M., Maj.-Gen. U. S. V.... 9
Dobson, Wm. J. W..... 87
Dodge, Theodore A., Lieut.-Col. U. S. A.. 326
Donahower, Jeremiah C., Capt..... 298
Dorsey, George W. E., Major..... 138
Doty, Henry E., Lieut. U. S. V..... 150
Drum, Dichard C., Brig.-Gen. U. S. A.... 35
Drake, Francis M., Brig.-Gen. U. S. V.... 166
Drew, Harvey L., Lieut. U. S. V..... 225
Draper, William F., Brig.-Gen. U. S. V.... 229
Duff, Levi B., Lieut.-Col. U. S. V..... 120
Duncan, Samuel Augustus, Maj.-Gen. U. S. V. 40
Dudley, Geo. T., Capt. U. S. V..... 42
Dutton, G. E..... 168
Duryea, Hiram, Col. U. S. V..... 212
Dyer, N. Mayo, Rear Admiral U. S. N.... 35
Dyer, D. B., Col. U. S. V..... 310

Eaton, John, General 271
Eakin, Chandler P., Major U. S. A..... 39
Eaton, George O., Lieut. U. S. V..... 171
Ebstein, Fred H. E., Capt. U. S. A..... 41
Eckerson, Theo. John, Maj..... 233
Eckert, George B., Capt. U. S. A..... 260
Edgington, Lindsey L., Capt..... 275
Edgerton, Alonzo J., Brig.-Gen. U. S. V.. 284
Edgerly, J. Homer, Maj. U. S. V..... 41
Edes, Robert T., Pass. Asst. Surg. U. S. N. 168
Edwards, Allanson W., Major U. S. V.... 229
Egbert, Horace P., Major..... 237
Egle, Wm. Henry, M. D., U. S. V..... 41
Eisenbise, Henry A. M., Capt. U. S. V.... 118
Ekings, Robert M., Lieut.-Col..... 323
Elliott, Samuel M., Brig.-Gen. U. S. V.... 239
Ellis, Matthew H., Capt. U. S. V..... 291
Eldridge, Jas. W., Lieut. U. S. V..... 137
Eldredge, Daniel, Capt. U. S. V..... 122
Ely, Charles W., Lieut. U. S. V..... 179
Elliott, Alban V., Lieut.-Col. U. S. A..... 184
Emanuel, J. M., Asst. Engr. U. S. N..... 300
Emilio, Luis F., Capt. U. S. V..... 155
Ensign, Edgar J., Col. U. S. V..... 179
Ensley, Nicholas, Lieut. U. S. V..... 196
Erdman, Adolphus, Maj. U. S. V..... 182
Erben, Henry, Rear Admiral U. S. N..... 40

PAGE

Evans, Ira H., Maj. U. S. V..... 23
Everhart, I. F., Surg. U. S. V..... 265
Ewing, John, Col. U. S. V..... 13
Ewing, Chas., Brig.-Gen. U. S. V..... 39
Ewing, Elmore E., Lieut. U. S. V..... 178

Farquhar, Norman H., Rear Admiral U. S. N. 71
Farragut, David G., Admiral U. S. N..... 71
Farenholt, Oscar W., R.-Admiral U. S. N... 276
Fassitt, John B., Maj. U. S. V..... 290
Fairbanks, Henry N., Lieut. U. S. V..... 145
Fallows, Edward H..... 27
Fairbrass, Frederick J., Maj. U. S. V.... 152
Fernow, Berthold, Lieut. U. S. V..... 14
Fenton, Jos. Brush, Lieut. U. S. V..... 13
Fegan, Joseph D., Capt. U. S. V..... 308
Fenton, Eben B., Lieut. U. S. V..... 64
Febiger, John Carson, Jr..... 159
Fenton, Wm. M., Col. U. S. V..... 159
Ferguson, Edward, Lieut. U. S. V..... 119
Field, Edward, Col. U. S. A..... 111
Fitzgerald, M. J., Capt. U. S. A..... 257
Fisk, Archie C., Lieut. U. S. V..... 263
Field, John E., Capt..... 273
Fillebrown, Chas. B., Capt. U. S. V..... 308
Fiske, Eugene Allen, Lieut. U. S. V..... 309
Fisher, B. F., Brig.-Gen..... 324
Fitzpatrick, James C..... 299
Fisher, B. F., Brig.-Gen. U. S. V..... 134
Fitch, Michael H., Lieut.-Col. U. S. V.... 138
Fitch, Henry W., Commodore U. S. N.... 149
Flower, F. S. 118
Fletcher, Robt., M. D., Col. U. S. V..... 161
Floyd-Jones, Delancey, Col. U. S. A..... 177
Folger, Wm. M., Capt. U. S. N..... 253
Fordyn, Sam. W., Capt. U. S. V..... 234
Forsyth, Jas. M., Capt. U. S. N 77
Foltz, Jonathan M., Sur.-Gen. U. S. N. .. 131
Foster, Wm. D., Asst. Surg. U. S. V. 145
Foster, Edward L., Lieut. and Adj. U. S. V. 195
Forney, James, Col. U. S. M. C. 202
Foster, David N., Capt. U. S. V. 203
French, Wm. H., Maj.-Gen. U. S. A. 114
Franklin, Wm. B., Maj.-Gen. U. S. A. 71
Fry, James B., Maj.-Gen. U. S. A. 71
Franklin, S. R., Rear-Admiral U. S. N. .. 98
Fry, A. B., Asst. Eng. U. S. N. 10
Freeman, Henry Varnum, Capt. U. S. V. .. 17
French, Winsor B., Brig.-Gen. U. S. V..... 327
France, James S, Capt. U. S. V. 275
Frisbie, James S., Lieut. 268
Frank, Royal T., Brig.-Gen U. S. A. 320
Freeman, Henry Blanchard, Col. U. S. A. 64
Frederick, G. W., Col. 129
Freeman, J. E., Lieut. U. S. V. 166
Frazer, Persifor, Ensign 226
Fullerton, Jos. Scott, Brig.-Gen. U. S. V... 99
Fuller, Jesse B., Capt U. S. V. 150
Furnas, Robert W., Col. U. S. V. 215
Fuller, Chas. Jas., Capt. U. S. V. 218

Gardner, W. H., M. D., Lieut.-Col. U. S. A. 121
Garfield, Jas. A., Maj.-Gen. U. S. A. 157
Gaston, Wm. J., Lieut. U. S. V. 159
Gage, Joseph S., Col. U. S. V. 165
Galloupe, Isaac F, Lieut.-Col. U. S. V. 169
Gaston, Alanson D., Capt. U. S. V. 172
Garretty, Frank Dillon, Capt. U. S. A. .. 74
Gardner, W. H. M. D., Lieut.-Col. U. S. A. 89
Gardner, Chas. F., A. A. Paymaster U. S. N. 316
Getty, Geo. W., Maj.-Gen. U. S. A. 70
Gendly, James G. 306
Ghost, Allen M. 264
Ghost, Wm. C., Lieut. 311
Gherardi, Bancroft, Rear-Admiral U. S. N. 129
Gilman, Jeremiah H., Lieut.-Col. U. S. A. 199
Gillespie, John W., Maj. U. S. V. 217
Gillette, Daniel G., Lieut U. S. V. 219
Gihon, Albert L., Med. Dir. U. S. N. 220
Gilbert, Chas. C., Col. U. S. A 224
Gilmour, H. L., Sur. 236
Gile, Geo. W., Brig.-Gen. U. S. A. 69

PAGE

Gibbon, John, Maj.-Gen. U. S. A 70
Gilmore, Jas R., Col. U. S. V. 16
Gile, Wm. A., Capt. U. S. V. 286
Gilbreath, Erasmus C., Major U. S. A. .. 312
Gilbert, Joseph, Capt. U. S. V. 141
Gilbert, Wm. W., Paymaster U. S. A. 150
Gleason, Levi, Chaplain U. S. V. 228
Glendinning, Robt. E. 21
Glennan, Arthur H., Surgeon 317
Goodrich, Caspar F., Capt. U. S. N. 169
Goff, Nathan, Jr., Brig.-Gen. U. S. V. 89
Gobin, J. P. S., Brig.-Gen. 302
Grier, Jno Alexander, Chief Eng. U. S. N. 152
Gramlich, C. T., Lieut. U. S. V. 155
Griffin, Simon G., Maj.-Gen. U. S. V. 166
Grant, Lewis A., Asst. Sec. of War 188
Granger, Moses M., Brev. Col. U. S. V. .. 197
Grier, Thos. Graham 204
Graves, Edward P., Major U. S. V. 207
Grosvinor, Samuel L., Lieut. U. S. V. .. 206
Gray, Theodore. Capt. U. S. V. 242
Gray, Daniel W., Asst Eng. U. S. N. 245
Graham, Neil F., Sur. U. S. V. 105
Greenhut, Benedict J. 11
Greely, Adolphus W., Brig.-Gen. U. S. A. . 69
Green, Jas. G., Rear-Admiral U. S. N. 70
Gregg, David McMurtre, Maj.-Gen. U. S. A. 75
Groesbeck, Stephen W., Maj. U. S. A. .. 75
Greenough, George Gordon, U. S. A. 76
Greene, Geo. S., Maj.-Gen. U. S. V. 98
Graham, James Scott, Major U. S. V. 21
Greene, David M., Asst. Eng. U. S. N. .. 18
Griswold, Chas., Capt. U. S. V. 16
Grout, Wm. W., Lieut.-Col. U. S. V. 278
Greeno, Chas. L., Lieut.-Col. U. S. V. 279
Greene, Jacob, Lieut.-Col. U. S. V 287
Greeley, Edwin S, Brig.-Gen. U. S. V. 311
Gruner, H. J., Lieut. 317
Green, James G., Rear.-Admiral U. S. N. .. 318
Grumley, Edward J., Capt. U. S. A. 147
Gushee, Edward M., Chaplain U. S. V. .. 246
Guest, John, Commodore U. S. N. 130

Haight, Theron W., Lieut. U. S. V. 238
Hayes, Rutherford B., Maj.-Gen. U. S. V. 243
Harris, Moses, Major, U S. A. 68
Halderman, Jno. A., Gen. U. S. V. 69
Harding, A. J., Capt. U. S. V. 81
Hamilton, Elisha B., Brig.-Gen. U. S. V. .. 84
Hartshorn, Edwin A., Capt. U. S. V. 85
Hapeman, Wm. Thomas 261
Hackett, Chas. W., Capt. U. S. V. 22
Hapernan, Douglas, Col. U. S. V. 16
Hamlin, Chas., Brig.-Gen. U. S. V. 278
Hamlin, Cyrus, Maj.-Gen. U. S. V. 278
Hart, Abraham, Capt. U. S. V. 284
Haskell, Otis L., Acting Ensign U. S. N. 266
Hardy, Alexander, Capt. 266
Halstead, Willard G., Lieut. 268
Hackett, Frank W., A. A. Paymaster U. S. N. 291
Haskin, Wm. L., Lieut.-Col. U. S. A. 320
Harrison, Wm. Henry, Col. U. S. V. 65
Hains, Peter C., Col. U. S. A. 66
Hazen, Wm. P., Brig.-Gen. U. S. A. 67
Hartranft, Jno. F., Maj.-Gen. U. S. V. .. 66
Hancock, Winfield Scott, Maj.-Gen. U. S. A. 66
Hawley, Jos. R., Maj.-Gen. U. S. V. 66
Hardin, Martin D., Brig.-Gen. U. S. A. .. 67
Hays, Henry B., Capt. U. S. V. 134
Haskin, Wm. L., Col. U. S. A. 132
Hawkins, Jno. Thomas, Asst. Eng. U. S. N. 136
Harriman, David S., Lieut. U. S. V. 141
Hackley, Chas. E., U. S. V. 142
Hastings, Smith H., Col. U. S. V. 145
Harrison, Thos. S., Act. Pay. U. S. N. 26
Harris, H. T. B., Pay Inspector U. S. N. .. 65
Hasbrouck, Henry C., Brig.-Gen. U. S. V... 177
Harrison, James B., Major U. S. V. 190
Hamersly, Lewis R., Jr. 187
Hamersly, Lewis R., Lieut. U. S. M. C. .. 187
Hall, Hamilton W., Capt. 213

PAGE

Harlan, Richard D. 222
Hay, Charles E., Capt. U. S. A. 223
Hascall, Milo S., Brig.-Gen. U. S. V. 224
Heffelfinger, Jacob, Capt. U. S. A. 85
Henton, James, Lieut.-Col. U. S. A. 248
Herrick, Clay 248
Hess, Frank W., Maj. U. S. A. 94
Herrick, John Frank, Col. U. S. V. 285
Henderson, Thos. J., Brig.-Gen. U. S. V. .. 285
Henderson, David B., Col. 266
Healy, John J. 315
Heywood, Chas., Brig.-Gen. U. S. M. C. .. 65
Healy, Robt. W., Col. U. S. V. 122
Henry, Guy V., Brig.-Gen. U. S. A 65
Henry, R H., Lieut. U. S. V. 154
Henderson, John, Col. U. S. V. 218
Hicks, Alfred, Capt. 241
Higginson, Frank J., Rear-Admiral U. S. N. 109
Higginson, T. W., Col. U. S. V. 68
Hinks, Edward W., Maj.-Gen. U. S. V 285
Hill, George W, Capt. 287
Hines, Wm. Don. 306
Higbee, John H., Col. U. S. M. C. 321
Higbee, George H., Col. U. S. V. 184
Hickenlooper, A., Brig.-Gen. U. S. V. 220
Hollister, Albert H., Col. 233
Holmes, Adoniram J., Lieut. U. S. V. 243
Howard, S. E., Capt. U. S. V. 247
Hoffman, Wm. Capt. U. S. A. 106
Hobbs, C. W., Capt. U. S. A. 107
Houston, A. Ross, Capt. U. S. V. 110
Hoyt, Geo. S., Capt. U. S. A. 115
Howard, Oliver O., Maj.-Gen. U. S. A. 68
Hoyt, Henry Martyn, Brig.-Gen. U. S. V. .. 68
Horwitz, Phineas J., Med. Dir. U. S. N. .. 69
Hooper, Shadrack K., Maj. U. S. V. 235
Horner, Jas. B., Maj. U. S. V. 94
Hood, Chas. C., Col. U. S. A 263
Howard, Hartley 22
Hooker, Edward, Commodore U S. N. 20
Hopkins, Henry, Chaplain 280
Holdridge, Hiram A., Lieut. 270
Hobson, Edward H., Brig.-Gen. U. S. V. .. 265
Holbrook, Andrew J., Lieut. 289
Hosmer, A. A., Col. 311
Hoxie, Richard L., Capt. U. S. A. 312
Horner, Caleb W., Lieut.-Cel. U. S. V. .. 319
Horton, Everett S., Maj. 323
Hopper, Geo. Clinton, Major U. S. V. 67
Howe, Henry S., Capt. U. S. A. 67
Holbrook, Arthur T. 135
Hoyt, Isaiah Francis, Lieut. U. S. V. 140
Houston, A. Ross, Lieut. U. S. V. 145
Howe, Geo. W., Lieut. 148
Howe, Wm. Addison, Capt. U. S. V. 148
Hotchkiss, Chas. Truman, Brig.-Gen. U. S. V. 28
Holbrook, Arthur, Lieut. U. S. V. 26
How, James F., Lieut.-Col. U. S. V. 30
Howison, Henry L., Rear-Admiral U. S. N. 176
Hosea, Lewis M., Major U. S. A. 204
Hough, Alfred L., Col. U. S. V. 221
Hurd, Wm. Henry, Lieut. U. S. V. 80
Hudson, James Smith, Lieut. U. S. V. 85
Hunt, Henry J., Brev. Maj.-Gen. U. S. A. 257
Hunt, Samuel F. Judge 307
Huidekoper, H. S., U. S. V. 139
Hunt, Charles, Capt. U. S. V. 147
Hubbard, Jno. Underwood, Capt. U. S. V... 148
Hurd, Rukard, Hon. 119
Humphreys, Chas. A., Chaplain U. S. V. .. 161
Humphrey, Wm. Harrison 204
Hubbard, Lucius F., Brig.-Gen. U. S. V. .. 231

Insley, M. H., Capt. U. S. A. 212
Ingalls, Rufus, Maj.-Gen. U. S. A. 64
Irwin, Bernard J. D., Col. U. S. A. 267
Ireland, Oscar B, Capt. U. S. V. 179
Isaacs, David, Bugler U. S. V. 181
Isham, Asa B., Lieut. U. S. V. 194

Jacobi, O. F., Capt. U. S. V. 206
Jarvis, George C. M. D., Maj. U. S. V. 181

PAGE

Jameson, Robert E., Surg. U. S. V. 235
Jameson, Albion B., Capt. U. S. V. 238
Jackson, James, Lieut.-Col. U. S. A. 111
Janwin, Jos. E., M. D., Asst. Surg. U. S. V. 83
Jackson, Sam., Med. Dir. U. S. N. 97
Janes, Henry, Lieut.-Col. U. S. V. 264
Jastram, Pardon S., Lieut. U. S. V. 273
Janney, Bernard T., Capt. 324
Jackson, J. J., Col. U. S. A. 302
Jarves, Deming, Lieut. 322
Jenkins, Thornton A., Rear Admiral U. S. N. 78
Jensen, John, Lieut. U. S. V. 82
Jewell, Chas. A., Adjutant U. S. V. 11
Jones, W. M. C. 211
Johnson, Parish B., Capt. 234
Johnson, Lewis, Major U. S. A. 251
Jordan, Thos. J., Brig.-Gen. U. S. V. 102
Jouett, Jas. E., Rear Admiral U. S. N. 9
Jones, David Phillips, Chief Eng. U. S. N. .. 76
Jones, Delancy Floyd, Col. U. S. A. 77
Johnson, Jno. Burgess, Capt. U. S. A. 257
Johnson, Joseph E., Major 270
Jonas, Edward, Lieut.-Col. U. S. V. 274
Jones, William H., Med. Insp. U. S. N. 295

Kautz, August Valentine, Brig.-Gen. U. S. A. 78
Kauffman, Jos. A., Lieut. 146
Kingsbury, David L., Lieut. U. S. V. 143
Kaiser, Julius Adam, Asst. Eng. U. S. N. .. 28
Ketchum, H. H., Major U. S. A. 106
Kennedy, Wm. B., Maj. U. S. A. 106
Kellogg, Chas. Wetmore, Capt. U. S. V. 114
Kershner, Edward, Med. Insp. U. S. N. 116
Kendall, Fred. A., Capt. U. S. A. 79
Keifer, Jos. Warren, Maj.-Gen. U. S. V. 72
Ketchum, Edgar, Capt. U. S. A. 75
Kelton, Jno. C., Brig.-Gen. U. S. A. 79
Keyes, Chas. W., Capt. U. S. A. 259
Ketchum, Alexander Phœnix, Col. U. S. V. .. 20
Kellam, Alphonso G., Maj. U. S. V. 281
Kellogg, Edgar R., Brig.-Gen. U. S. A. 294
Kellogg, Wm. Pitt, Col. U. S. V. 313
Keam, Thos. V., Lieut. U. S. V. 303
Kellogg, Roland C., Lieut. N. Y. Vols. 141
Kellogg, Frank Woodruff, Lieut. U. S. N. .. 25
Kenny, A. S., Rear Admiral U. S. N. 153
Kendig, Daniel, Post Chaplain U. S. A. 232
King, Rufus, Maj.-Gen. 109
Kieffer, Lorenzo M., Capt. U. S. V. 81
Kitchin, Elias Casey, Surg. U. S. V. 87
Kinsey, Wm. B., Brig.-Gen. U. S. V. 135
King, Jno. R., Lieut. U. S. V. 146
Kirby, Absalom, Chief Eng. U. S. N. 146
Kingsbury, Isaac F., Capt. U. S. V. 123
Kitchel, Simon B., Lieut. U. S. V. 25
Kilbourne, James, Col. U. S. V. 153
Kieffer, Chas. F., Col. U. S. V. 223
King, Henry H., Capt. 230
Kline, Jacob, Col. U. S. A. 274
Knowles, Chas. R., Capt. 297

Laughlin, Geo. McCully, Maj. U. S. V. 12
Lawrence, Abram B., Lieut.-Col. U. S. V. .. 324
Laudemann, Otto C. B., Capt. U. S. V. 27
Langdon, Loomis L., Col. U. S. A. 56
Lambert, John J., Captain 151
Lambert, Louis E., Capt. U. S. V. 169
Lambertson, Samuel 186
Lambert, Henry T., Acting Master U. S. N. 213
Lawson, Gaines, Lieut.-Col. U. S. A. 214
Lamson, Daniel S., Lieut.-Col. U. S. V. 217
Lambertson, G. M. 186
Lanstrum, C. E., Capt. U. S. V. 183
Leary, Peter, Jr., Capt. U. S. A. 79
Leach, Andrew J., Maj. U. S. V. 84
Leser, Fred., Lieut. U. S. V. 86
Lee, S. Phillips, Rear Admiral U. S. N. 254
Levering, John, Col. U. S. V. 282
Leyden, Maurice, Maj. U. S. V. 267
Lewis, Alfred E., Maj. U. S. V. 314

PAGE

Lewis, James M., Col. U. S. V. 210
Leonard, Wm. Huntington, Maj. U. S. V. .. 216
Littlewort, Richard J., Capt. U. S. V. 90
Lindsay, Cary Doan, Lieut. U. S. V. 122
Lieber, G. Norman, Gen. U. S. A. 154
Lincoln, Abraham 156
Little, Arthur 199
Lloyd, Harlan Page, Maj. U. S. V. 205
Locke, Fred. T., Brig.-Gen. U. S. V. 74
Lord, James H., Major U. S. A. 249
Loomis, Henry C., Lieut.-Col. 316
Logan, John A., General 321
Lockwood, Benjamin C., Maj. U. S. A. 322
Looker, Thos. H., Paymaster-Gen. U. S. N. 126
Lott, Geo. G., Capt. U. S. A. 56
Loxley, Benj. Ogden, Lieut. U. S. V. 164
Loveland, Frank C., Col. U. S. V. 173
Lounsberry, C. A., Col. U. S. V. 180
Ludwig, John 88
Ludlow, Albert S., Act. Ensign U. S. N. .. 297
Lyon, Phœbus W., Lieut. U. S. V. 14
Lyon, George A., Rear Admiral U. S. N. .. 326
Lyon, Charles D., Capt. U. S. V. 222

MacDougall, Clinton D., Col. U. S. V. 119
Macauley, Daniel, Brig.-Gen. U. S. V. 327
MacMurray, Junius W., Maj. U. S. A. 252
McClellan, George B. 223
McCormick, S. C., Surg. U. S. V. 214
McCall, Joseph Williams, Asst. Surg. U. S. V. 169
McCallay, Edmund L., Lieut. U. S. V. 168
McCauley, F. Y., Rear Admiral U. S. N. .. 157
McCracken, Alexander, Com'd'r U. S. V. .. 150
McCartney, Wm. Henry, Capt. U. S. V. 56
McCauley, Levi Gheen, Maj. U. S. V. 28
McCawley, Chas. G., Commandant U. S. M. C. 296
McCurley, Felix, Commander U. S. N. 255
McCutchen, Jno. F., Chief Eng. U. S. N. .. 91
McCoy, Milton, Capt. U. S. V. 75
McDonald, Benjamin P. 224
McDonald, Jno., Capt. U. S. A. 56
McEntee, Chas. S., Lieut.-Col. 152
McFeeters, James L., Capt. 305
McGregor, Chas., Com'd'r U. S. N. 94
McIlwaine, David B., Capt. 300
McKim, Robert V., Major U. S. V. 226
McKay, George A., Capt. U. S. V. 208
McKee, G. W., Maj. U. S. A. 258
McKinley, Wm., Maj. U. S. V. 291
McKay, Wm., Maj. U. S. V. 76
McKnight, H. W., Captain 245
McKean, Frederick George, Chief Eng. U. S. N. 246
McMicken, James A., Brev. Maj. U. S. V. .. 198
McMillan, Jas. W., Maj.-Gen. U. S. V. 104
McNaught, John S., U. S. A. 304

Marsh, Lucius B., Col. U. S. V. 235
Marriott, Cary M., Major U. S. V. 240
Malloy, Adam G., Brig.-Gen. U. S. V. 241
Mayer, Daniel, M. D. 242
Manley, H. De Haven, Com. U. S. N. 248
Maize, William R., Capt. U. S. A. 251
Machette, Henry C., Lieut.-Com. U. S. N. 72
Manderson, Chas. F., Brig.-Gen. U. S. V. 78
Mason, Darius, Maj. U. S. V. 87
Manton, Benjamin D., Lieut. U. S. V. 305
Macomber, Jno. Hamnon, Capt. U. S. V. 126
Manchester, Jno. R., Capt. U. S. V. 135
Mahon, Isaac L., Lieut. U. S. V. 142
Manges, Henry Franklin, Capt. U. S. V. 11
Marks, M. L., Maj. U. S. A. 125
Marcy, Henry O., Surgeon U. S. V. 60
Macomb, David B., Chief Eng. U. S. N. 63
Marshall, James, Lieut. 171
Marks, Solon, M. D., Surg. U. S. V. 177
Marston, Hiram P., Capt. U. S. V. 208
Mason, Frank H., Capt. U. S. V. 215
Manning, Edwin C., Lieut. U. S. V. 221
May, Chas. W., Capt. U. S. V. 227

PAGE

Mears, Frederick, Lieut.-Col. U. S. A.... 74
Merritt, Wesley, Maj.-Gen. U. S. A..... 255
Merry, John Fairfield, Capt. U. S. N.... 301
Meigs, S. Emlen, Capt. U. S. V..... 304
Merriam, Henry C., Brig.-Gen. U. S. A.... 323
Meigs, Montgomery G., Maj.-Gen. U. S. A.. 64
Merriam, Lewis, Capt. U. S. A..... 189
Meiser, Herman, Captain U. S. V. 227
Mendell, George H., Jr..... 232
Miles, Evan, Lieut.-Col. U. S. A..... 77
Miller, Frederick A., Lieut.-Com. U. S. N... 78
Mills, Anson, Brig.-Gen. U. S. A..... 73
Miller, Wm. Edward, Capt. U. S. V..... 73
Minty, Robt. H. G., Maj.-Gen. U. S. V.... 74
Miles, Nelson A., Lieut.-Gen. U. S. A..... 72
Mizner, Henry R., Col. U. S. A. 76
Mizner, J. Kemp., Brig.-Gen. U. S. A. 256
Miller, Wm. E., Capt. U. S. V. 17
Mitchell, George, Maj. U. S. A..... 296
Mindil, George W., Maj.-Gen. U. S. V.... 301
Miller, Chas R., Major U. S. V..... 125
Mickley, Jos. P., Com'd'r U. S. N..... 164
Mitchell, S. Murray, Lieut. U. S. V..... 181
Mitchell, Frederick W., Capt. U. S. V.... 193
Morgan, Algernon S. M., Col. U. S. V.... 117
Morgan, Wm. Agustus, Com., U. S. N.... 73
Moore, Jno. W., Chief Eng. U. S. N..... 77
Morris, Arthur, Maj. U. S. A..... 79
Morris, Jno. Rogers, Capt. U. S. V..... 81
Moores, A., Emil, Capt. U. S. V..... 280
Moore, John W., Com'd'r U. S. N..... 267
Morgan, Michael R., Brig.-Gen. U. S. A.. 289
Moore, R. M., Col. U. S. V..... 309
Molineux, Edward L., Maj.-Gen. U. S. V. 326
Morgan, Joseph, Asst. Eng. U. S. N..... 127
Moore, H. H., Lieut. U. S. V..... 127
Moore, Thomas W., Capt..... 139
Montgomery, A. Schuyler, Maj. U. S. V.... 121
Morrill, Edmund N., Brev. Maj..... 26
Moore, Winthrop A., Capt. U. S. V..... 160
Morton, Oliver Perry, Gov..... 157
Mott, Jno. S. M. D. 327
Morgan, Thos. J., Brig.-Gen. U. S. V..... 230
Mulligan, James S., Capt..... 243
Murray, William W., Lieut. U. S. V. 243
Mulliken, James R., Col. U. S. V. 89
Murphy, Wm. H., Capt. U. S. V. 91
Munson, J F., Capt. U. S. A. 93
Munhall, Leander W., Adjt. 265
Munger, Orett L. 225
Mulhall, S. J., Lieut. U. S. A. 228
Myers, George F. 176

Nelson, Thomas, Com. U. S. N. 25
Nevius, Henry M., Lieut. U. S. V. 203
Newbury, William S., Lieut. U. S. V. 244
Neill, Thomas W., Lieut. U. S. V. 274
Nelson, Wm., Maj.-Gen. U. S. V. 286
Neilson, William D. 300
Nettleton, A. Bayard, Brig. Gen. U. S. V. 320
Neff, Peter. 147
Nicholson, Jno. P., Lieut.-Col. 61
Nininger, Alexander R., Lieut.-Col. U. S. V. 214
Nixon, O. W., Medical Director 268
Norcross, Jno. E., Capt. U. S. V. 63
Norton, Hannibal D., Brev. Maj. U. S. V. 194
Noyes, Frank G., Lieut.-Col. U. S. V. 236
Norvell, Jno. M., Major U. S. A. 106
Noel, J. E., Lieut-Com. U. S. N. 86
Noble, John W, Brig.-Gen. U. S. V. 286
Nye, Geo H., Maj.-Gen. 235
Nye, William H., Lieut. U. S. V. 313

O'Neil, Charles, Rear-Admiral U. S. N. .. 173
Oaks, George J., Maj. U. S. V. 218
Oliver, Paul A., Brig.-Gen. U. S. V. 101
Oliphant, Sam. D., Brig.-Gen. U. S. V. .. 132
Oliver, P. A., Brig.-Gen. 62
Ordway, Albert, Brig.-Gen. U. S. V. 319
Orr, Robt. Levan., Col. U. S. V. 55
Otis, Harrison Gray, Lieut-Col. U. S. V. .. 75
Overton, Gilbert E., Capt. U. S. A. 133
Overton, Gilbert E., Capt. U. S. A. 202

PAGE

Parker, Foxhall A., Com. U. S. N. 251
Parsons, Joseph Bailey, Col. U. S. V. 88
Parsons, Lewis B., Maj.-Gen. U. S. V. .. 19
Parker, Simon B., Lieut. 270
Parsons, Chas. B., Maj. U. S. V. 272
Parker, Daingerfield, Col. U. S. A. 293
Paine, Jedediah, Lieut.-Col. U. S. V. 298
Patton, J. N., Capt. U. S. V. 134
Paulding, Tattnal, Lieut.-Col. U. S. A. .. 141
Parry, Richard Randolph 125
Palmer, Theodore J., Adjt. U. S. V. 26
Parsons, Theron Edwards, Col. U. S. V. .. 24
Parker, Jos. B., Med. Dir. U. S. N. 54
Patton, Alex. Gilchrist, U. S. V. 54
Packard, Stephen B., Capt. U. S. V. 153
Patrick, George H., Lieut. 206
Paul, Frank W., Capt. 202
Parker, Moses G., M. D., Asst. Surg. 219
Page, Henry, Lieut.-Col. U. S. V. 220
Peck, George, Captain U. S. N. 244
Pennypacker, Galusha, Maj.-Gen. U. S. A. 70
Peck, Benj., Lieut. U. S. V. 92
Pennock, A. M., Rear-Admiral U. S. N. .. 93
Pennington, A. C. M. 325
Peet, Fred. T., Lieut. U. S. M. 121
Peck, Geo. Bacheler, Lieut. U. S. V. 55
Penrose, Thos. N., Med. Ins. U. S. V. 55
Penington, Alex. C. M., Brig.-Gen. U. S. A. 59
Perkins, Geo. Hamilton, Com. U. S. N. .. 57
Peters, Matthew H., Maj. U. S. V. 153
Perry, John F., Lieut. U. S. V. 216
Phoenix, Lloyd, Lieut. U. S. N. 238
Phillips, Rolla O., Capt. U. S. V. 90
Phelps, Thomas Stowell, Rear-Ad. U. S. N. 98
Phillips, Jno., Capt. U. S. V. 125
Philip, Jno. W., Rear-Ad. U. S. N. 57
Phillips, Albert Wm., Asst. Sur. U. S. V... 164
Pike, Robinson D., Lieut. U. S. V. 275
Pinto, Francis E., Brig.-Gen. U. S. V. 313
Pierpont, Wm. H., Capt. U. S. V. 154
Pierce, E. W., Lieut. U. S. V 165
Pirtle, Alfred, Lieut. U. S. V. 195
Pilcher, Lewis S., Asst. Surg. U. S. N. .. 206
Pleasonton, Alfred, Maj.-Gen. U. S. V..... 113
Platt, Robert, Lieut. U. S. N. 305
Pope, Lemuel, Acting Master U. S. N. 239
Powell, Chas. F., Major U. S. A. 107
Potter, Wm. E., Maj. U. S. V. 92
Porter, Henry Martyn, Col. U. S. V. 282
Potter, Joseph H., Brig.-Gen. U. S. A. .. 293
Post, Philip S. 310
Poole, De Witt, Major U. S. A. 312
Potter, H. C., Capt. 325
Pope, Percival C., Col. U. S. M. 27
Potter, Wm. Franklin, Capt. U. S. V. 55
Potter, Eward E., Com. U. S. N. 59
Potter, Henry L., Col. U. S. V. 171
Pollock, Otis W., Major U. S. A. 178
Pope, Albert A., Lieut.-Col. U. S. V. 199
Poree, Ferdinand C., Lieut. U. S. V. 221
Pond, Nathan P., Lieut.-Col. U. S. V. 228
Preble, G. Henry, Rear-Ad. U. S. N. 109
Price, Curtis E., Maj. U. S. A. 99
Prime, Ralph, Lieut.-Col. 298
Pratt, Electus A., Capt. U. S. V. 173
Pruyn, Augustus, Lieut.-Col. U. S. V. 217
Prosser, William F., Lieut.-Col. U. S. V. .. 185
Pressnel, Thos. H., Capt. U. S. V. 219
Purington, Geo. A., Lieut.-Col. U. S. A. .. 252
Putnam, Thos. G., Capt. 272

Quackenbush, Stephen P., Rear-Admiral U. S. N. 62
Quay, Matthew S., Col. U. S. V. 261

Ray, J. William, Capt. U. S. V. 42
Ramsay, F. M., Rear-Admiral U. S. N. .. 58
Rawolle, Wm. C., Capt. U. S. A. 54
Randall, Wm. P., Lieut.-Com. U. S. N. .. 60
Rawles, Jacob B., Col. U. S. A. 63
Ransom, J. E. G., Gen. U. S. V. 183
Ranney, Henry C., Asst. Adjt.-Gen. 190
Randolph, George E., Brev. Col. U. S. V. .. 195

PAGE

Rauske, Pat. F., Capt. U. S. V. 91
Rand, Arnold A., Col. 288
Rainey, John K., Asst. Surg. U. S. V. 310
Radcliffe, Marcus B., Lieut. 316
Ray, P. Henry, Major U. S. A. 320
Raper, Jno. T., Adjutant U. S. V. 127
Remey, Wm. B., Col. U. S. M. C. 58
Reinoehl, Adam Cyrus, Major U. S. V. .. 57
Reed, Allen Visscher, Capt. U. S. N. 62
Remey, Geo. C., Rear-Admiral U. S. N. .. 63
Reeve, James T. M. D., Surg. U. S. V. 230
Reeve, Felix A., Col. U. S. V. 163
Reece, Jaspar N., Capt. U. S. V. 175
Rennyson, William M., Capt. U. S. V. 215
Reeve, Chas. McCormick, Brig.-Gen. U. S. V. 224
Reid, James R., Capt. 264
Read, Louis W., Surg.-Gen. U. S. V. 277
Reynolds, Gerard B. 300
Rhoades, Henry E., Lieut. U. S. N. 306
Ritzius, Henry P., Major U. S. A. 54
Rittenhouse, Benjamin F., Brev. Maj. U. S. A. 60
Ritner, I. Newton, Post Chap. U. S. A. .. 167
Rice, William S., Capt. U. S. V. 172
Ridgway, Barzillai, Lieut.-Col. 165
Ripka, Andrew A., Capt. U. S. V. 192
Richards, William V., Lieut.-Col. U. S. A. 237
Rice, James H., Lieut.-Col. U. S. V. 242
Rice, Edmund, Lieut.-Col. U. S. A. 107
Richards, Benjamin W, Lieut.-Col. 88
Rice, Elliott W., Maj.-Gen. U. S. V. 277
Ricketts, Robert B., Col. U. S. V. 281
Roller, Wm. W., Capt. U. S. V. 122
Roe, Francis A., Rear-Admiral U. S. N. .. 59
Robinson, L. W., Capt. U. S. N. 58
Rosecrans, Wm. S., Maj.-Gen. U. S. V. .. 58
Rodenbough, Theophilus Francis, Brig.-Gen. U. S. A. 60
Rowan, Stephen Clegg, Vice-Ad. U. S. N... 61
Robertson, Robert Studdart, Col. U. S. V. 62
Rollins, Nathaniel, Capt. U. S. V. 151
Ross, Wm. L., Capt. U. S. V. 162
Row, Samuel H., Lieut. U. S. V. 165
Roach, George H., Major U. S. A. 180
Roemer, Paul, Capt. U. S. A. 210
Roebling, Washington A., Col. 223
Roberts, Joseph, Brev. Brig.-Gen. U. S. A. 253
Rodman, Thomas R., Capt. U. S. V 241
Rogers, Wm. Pennock, Maj. U. S. A. 257
Rodgers, G. W., Capt. U. S. N. 260
Roberts, Wm. Preston, Lieut. U. S. V. .. 19
Ross, Leonard F., Brig.-Gen. U. S. V. 280
Roper, John L., Maj. U. S. V. 283
Rockwood, Wm. T., Capt. 270
Robinson, Wm. Mason, Capt. 292
Robinson, Geo. F., Capt. 299
Rogers, J. Sumner, Maj. 138
Robinson, Geo. J., Capt. 143
Russell, A. W., Pay Dir. U. S. N. 57
Ruggles, Geo. D., Brig.-Gen. U. S. A. 59
Ruhm, John, Lieut. U. S. V. 152
Ruger, William, Maj U. S. V. 209
Rutherford, Robert Gedney, Capt. U. S. A. 249
Rucker, William A., Col. U. S. A. 251
Russell, Gerald, Major U. S. A. 254
Ryan, John R. T., Lieut. U. S. V. 90
Ryan, Abraham H., Col. U. S. V. 282

Sarratt, James Fleming, Maj. U. S. V. .. 237
Savage, Egbert B., Col. U. S. A. 103
Sawtelle, Chas. G., Brig.-Gen. U. S. A. .. 95
Sanford, Joseph P., Capt. U. S. N. 269
Savage, Egbert Barnum, Lieut.-Col. U. S. A. 140
Saxton, Rufus, Maj.-Gen. U. S. A. 113
Sanborn, John B., Maj.-Gen. U. S. A. 184
Sawyer, Horatio B., Lieut. U. S. V. 183
Sampson, William T., Rear-Ad. U. S. N. .. 175
Saxton, Rufus, Maj.-Gen. 170
Scofield, Walter K., Med. Dir. U. S. N..... 240
Scott, D. M., Major U. S. A. 245
Schley, Winfield Scott, Rear-Ad. U. S. N. 108

PAGE

Schermerhorn, Augustus F., Capt. U. S. V. 93
Schenck, Caspar, Pay Director U. S. N. .. 20
Schermerhorn, E. Nott, Lieut. U. S. V. .. 13
Scott, Winfield, Lieut.-Gen. U. S. A. 133
Schumacher, Francis R., Capt. U. S. V. .. 136
Schoonmaker, Julius 120
Scully, James Wall, Col. U. S. A. 113
Schofield, John M., Lieut.-Gen. U. S. A... 9
Scott, Winfield, Chaplain U. S. A. 82
Schwartz, Jno. Loeser..... 16
Selfridge, T. O., Jr., Rear-Admiral U. S. N. 275
Sellmer, Chas., Captain U. S. A. 271
Sellers, A. J., Colonel..... 324
Seeley, Francis W., Captain U. S. A. 130
Sewell, William J., Maj.-Gen. U. S. V. .. 114
Shippen, Edward, Med. Dir. U. S. N. 102
Shoup, George L., Colonel U. S. V. 103
Shaler, Alexander, Maj.-Gen. U. S. V. .. 105
Shields, John, Captain U. S. V. 279
Shellenberger, James E. 287
Shaw, John W., Lieutenant..... 291
Shurly, Edmund R. P., Major U. S. A. .. 294
Shorkley, Geo., Maj. U. S. A. 133
Shock, William H., Chief Eng. U. S. N. .. 149
Sherman, William T., Gen. U. S. A. 112
Sheridan, Philip Henry, Gen. U. S. A. .. 61
Shafter, William R., Maj.-Gen. U. S. A. .. 175
Sherman, Hoyt, Major and Paymaster U. S. A. 174
Shaw William L., Col. U. S. V. 166
Shipton, James P., Lieut. U. S. V. 167
Sherman, Linus E., Capt. U. S. V. 160
Shaw, James, Jr., Brig.-Gen. U. S. V. 116
Sharman, Charles H., Lieut. U. S. V. 205
Simonds, William Edgar, Lieut. U. S. V. 12
Singiser, Theodore F., Capt. U. S. V. 277
Simpson, John, Col. U. S. A. 213
Skinner, Henry Whipple 140
Slocum, Henry W., Maj.-Gen. U. S. V. 92
Sloggy, Charles P., Capt. U. S. V. 302
Smith Jacob Hurd, Brig.-Gen. U. S. A. .. 236
Smith, Joseph Adams, LL. B., U. S. N. .. 233
Smith, Daniel A., Rear-Adm. U. S. N. 245
Smith, John Eugene, Brev. Maj.-Gen. U. S. A. 250
Smith, Frank G., Col. U. S. A. 102
Smith, Charles H., U. S. A. 108
Smolinski, Joseph, Lieut. U. S. V. 263
Smither, R. G., Capt. U. S. A. 256
Smith, Andrew J., Maj.-Gen. U. S. V. 100
Smedberg, William R., Lieut.-Col. U. S. A. 98
Smith, Melancthon, Rear-Adm. U. S. N. .. 95
Small, Michael P., Brig.-Gen. U. S. A. 95
Smith, Thomas K., Maj.-Gen. U. S. V. 283
Smith, Joseph R., Col. U. S. A. 311
Smith, William J., Lieut. U. S. V. 193
Smedberg, W. R., Lieut.-Col. U. S. A. .. 162
Smith, Henry Eagle, Maj. U. S. A. 114
Smith, Stephen B., Lieut. U. S. V. 209
Snowden, George O., Capt. U. S. V. 188
Snyder, James A., Capt. U. S. A. 94
Somerville, William, Capt. U. S. V. 124
Speer, Alexander M., Surg. U. S. V. 239
Spear, Ellis, Brig.-Gen. U. S. V. 100
Spaulding, Oliver L., Brig.-Gen. U. S. V. .. 284
Sprague, Otis, Acting Ensign U. S. N. 314
Sprague, John W., Gen. U. S. V. 302
Spencer, William Henry, Maj. U. S. V. .. 82
Spooner, Charles W., Ensign U. S. N. 212
Squier, Waite H. 214
Steedman, Charles, Rear-Adm. U. S. N. .. 104
Stone, Ebenezer W., Lieut.-Col. U. S. A. .. 105
Sturgis, Samuel D., Col. U. S. A. 108
Stoddard, Enoch Vine, —— Surg. U. S. V... 23
Sturdy, Albert W., Lieut. U. S. V. 279
Sturm, Hiram, Lieut.-Col. 288
Stivers, Edwin J., Capt. U. S. A. 293
Stahel, J., Maj.-Gen. U. S. V. 314
Stirling, Yates, Capt. U. S. N. 296
Stevens, George T., Surg. U. S. V. 127
Sturdevant, Samuel Henry, Col. U. S. V. 131
Stewart, Robert E., Maj. U. S. V. 118
Stanton, Edwin McM., Sec'y of War..... 156

PAGE

Stanton, Edwin McM., Sec'y War..... 156
Stanley, D. S., Gen. U. S. A. 200
Stiles, Albert W., Capt. U. S. V. 189
Stephenson, James, Capt. U. S. V. 179
Stephenson, Luther, Brig.-Gen. U. S. V. .. 173
Steele, Herman R., Maj. U. S. V. 162
Stevens, Thomas Holdup, Rear-Ad. U. S. N. 61
Stembel, R. N., Rear-Adm. U. S. N. 92
Stewart Edwin, Pay Dir. U. S. N. 9
Stevenson, John H., Pay-Insp. U. S. N. .. 112
Stoneman, George, Maj.-Gen. U. S. A. 111
Stanton, Oscar F., Rear-Adm. U. S. N. .. 111
Stahel, Julius H., Maj.-Gen. U. S. V. 155
Steward, Leroy T. 151
Charles, Brig.-Gen. U. S. A. .. 103
Sudborough, Joseph A., Capt. U. S. V. 283
Sutton, Rhoades S., Lieut. U. S. V. 14
Sweet, Owen J., Maj. U. S. A. 250
Swayne, Wager, Maj.-Gen. U. S. A. 101
Swaine, Peter T., Col. U. S. A. 103
Swain, David G., Brig.-Gen. U. S. A. 110
Swift, Eben, Capt. U. S. A. 172
Swallow, George R., Col. U. S. V. 225
Swift, Charles N., Lieut.-Col. U. S. V. .. 268
Sweeney, Thomas W., Brig.-Gen. U. S. A. 294
Swobe, Edwin Thomas 24
Swobe, Thomas, Lieut. U. S. V. 186
Swasey, John, Lieut. U. S. V. 207
Swain, Julius M., Capt. U. S. V. 273
Sweitzer, Nelson B., Brig.-Gen. U. S. A. .. 112
Sweitzer, C. McT., Lieut. U. S. V. 307

Taylor, Oscar, Capt. U. S. V. 87
Taylor, John, Capt. U. S. V. 99
Tarbell, John F., Paymaster U. S. N. .. 319
Taylor, John T., Capt. U. S. V. 159
Tarbox, Henry F., Lieut. U. S. V. 220
Taggart, Grantham L., Lieut.-Col. U. S. V. 227
Terhune, Henry C., Lieut. U. S. V. 15
Terry, Silas Wright, Rear-Adm. U. S. N. .. 308
Thompson, Heber S., Capt. U. S. V. 83
Thatcher, Henry Knox, Rear-Adm. U. S. N. 260
Thurston, Robert H., Assist. Eng. U. S. N. 18
Thorp, Thomas J., Brig.-Gen. U. S. V. 279
Thompson, J. M., Col. U. S. A. 296
Thomas, Hampton S., Col. U. S. V. 129
Thomas, George H., Maj.-Gen. U. S. A. .. 158
Thurston, Gates P., Brig.-Gen. U. S. V. .. 167
Thomas, William H., Chap. 183
Thorp, Abner, M. D., Assist. Surg. U. S. N. 182
Tilford, Joseph Greene, Col. U. S. A. 104
Tidball, John C., Brig.-Gen. U. S. A. 117
Tilton, Henry R., M. D., Lieut.-Col. U. S. A. 10
Tidball, John C., Maj.-Gen. U. S. A. 113
Tower, Morton, Capt. U. S. V. 309
Todd, William C., Maj. U. S. V. 301
Townshend, Smith, Maj. 322
Townsend, Charles C., Lieut. U. S. V. .. 164
Tompkins, John A., Lieut.-Col. 172
Torrence, Thomas R., Lieut. U. S. V. 176
Townsend, Edwin F., Col. U. S. A. 190
Todd, William, Capt. U. S. V. 187
Tomlinson, Harry Ashton, M. D. 213
True, Charles Hayward 238
Tryon, James Rufus, Rear-Adm. U. S. N. .. 240
Tremain, Henry C., Brig.-Gen. U. S. A. .. 109
Trumbull, Charles G. 88
Treadwell, George H., Maj. U. S. V. 285
Tracy, Albert, Col. U. S. A. 297
Trumbull, Henry C., Chap. 304
Truxtun, William T., Commodore U. S. N. 129
Tully, David, D. D., U. S. V. 83
Tupper, Tullius C., Maj. U. S. A. 97
Tuthill, Richard S., Lieut. U. S. V. 282
Tuerk, H., Maj. 304
Tully, William Kelly, Post-Chaplain 27
Tuttle, Thomas B., Capt. U. S. V. 192
Twining Edward H., Capt. U. S. V. 140
Twombly V. P., Capt. U. S. V. 124
Twitchell, Marshall M., Capt. 191
Tyler, Sidney F. 315

Vandensen, Albert H., Capt., U. S. V. .. 196
Vail, David F., Lieut. U. S. V. 188

PAGE

Vansant, John Thomas 292
Vace, John L., Lieut.-Col. 289
Vander Veer, Edgar A. 128
Van Dyke, Augustus M., Maj. U. S. V. .. 272
Van Horn, James J., Col. U. S. A. 255
Vander Veer, Albert, Maj. U. S. V. 81
Vernon, George Washington F., Col. U. S. V. 99
Vignos, Charles 318
Vignos, Augustus, Maj. 318
Vincent, Boyd Bishop 246
Viele, Charles D., Brig.-Gen. U. S. V. .. 185
Volkmar, William J., Col. U. S. A. 303

Ware, Eugene Fitch, Capt. U. S. V. 24
Wait, Horatio Loomis, Lieut.-Com. 149
Watson, Charles T., Brev.-Maj. U. S. V. .. 170
Ware, William E., Capt. U. S. V. 185
Warner, Willard, Brev. Maj.-Gen. U. S. V. 195
Wasson, A. M. L., Assist. Eng. 201
Walcott, Morgan, Ensign U. S. N. 211
Wallace, W. W., Capt. U. S. V. 211
Walke, Henry, Rear-Adm. U. S. N. 104
Walker, John G., Rear-Adm. U. S. N. .. 110
Watson, I. Crittenden, Rear-Adm. U. S. N. 115
Warren Charles S., Assist. Paymaster U. S. N. 80
Wainwright, John, Col. U. S. V. 96
Walker, Thomas McCormick, Brig.-Gen. U. S. V. 89
Walcott, Alfred F., Capt. U. S. V. 91
Ward, G. S. Lutrell, Capt. U. S. A. 254
Wainwright, Robert Powell Page, Maj. U. S. A. 17
Warner W. B., Capt. U. S. V. 131
Watrous Charles L., Capt. 326
Walcutt, Charles C., Maj.-Gen. U. S. V. .. 321
Warner, Alexander, Lieut.-Col. 323
Watkins, C. W., Capt. U. S. V. 139
Wagner, John B., Capt. U. S. V. 143
Warren, Lucius H., Brig.-Gen. U. S. V. .. 143
Wagner, Edward Charles 144
Wessells, Henry W., Col. U. S. A. 234
Wells, E. T., Capt U. S. V. 240
Wells, David White, Lieut. U. S. V. 246
Wells, Franklin S., Lieut. U. S. V. 80
Weeks, John Huey, Capt. U. S. V. 117
Welch, Johnson M., Maj. U. S. V. 120
Wells, Gideon, Secretary of Navy 156
Wells, A. B., Capt. U. S. V. 200
Werneck, Francis J., Capt. U. S. V. 82
Wedge, Albert C., Maj. U. S. V. 86
Wedemeyer, William George, Maj. U. S. A. 97
Wells, James M., Capt. U. S. V. 281
Wells, Levi, Maj. U. S. V. 319
Whipple, Wm. Dennison, Maj.-Gen. U.S. A. 101
Whitehouse, E. N., Paymaster U. S. N. .. 102
White, Amos H., Col. U. S. V. 112
Wheeler, Jerome Byron, Maj. U. S. V. 96
Whiteside, Marmaduke, Col. U. S. A. 96
White, Charles H., Med. Dir. U. S. N. .. 100
Wheaton, Frank, Maj.-Gen. U. S. A. 276
White, John Chester, Capt. U. S. A. 115
Wheeler, Henry, Chap. U. S. V. 123
Whitney, Joseph N., Lieut. U. S. V. 197
White, Francis E., Lieut. U. S. V. 194
Whitaker, Edward W., Brev. Brig.-Gen. U. S. V. 196
Whitley, Hiram C., Maj. 269
White, John R., Capt. U. S. V. 130
Wheaton, Lloyd, Col. U. S. A. 131
Whittlesey, Robert D., Lieut. U. S. V. .. 147
Widvey, Theodore J., U. S. V. 233
Wilson, Charles B., Lieut. 247
Williamson, James Alexander, Maj.-Gen. U. S. V. 107
Wilhelm, Thomas, U. S. A. 110
Withington, James H., Capt. U. S. V. 117
Winslow, George F., Med. Dir. U. S. N. .. 93
Wilson, George Spencer, Maj. U. S. A. .. 95
Wilson, John M., Brig.-Gen. U. S. A. 256
Wilkins, Hartwell A., Lieut. U. S. V. 23
Wilcox, O. B., Brig.-Gen. U. S. A. 158

PAGE

Wilson, James G., Brig.-Gen. U. S. V. .. 163
Wilkins, Charles T. 191
Williams William W., Pay Director U. S. N. 231
Wilson, James H., Maj.-Gen. U. S. A. .. 272
Willson, Lester S., Brig.-Gen. U. S. V. 128
Wiltze, G., Capt. U. S. N. 134
Wilson, Theodore D., Naval Constructor U. S. N. 295
Wilson, John M., Brig.-Gen. U. S. A. .. 137
Woodruff, Lafayette, Assist. Surg. U. S. V. 247
Woodward, George A., Col. U. S. A. 101
Wood, Edward E., Capt. U. S. A. 105
Woodruff, Charles A., Col. U. S. A. 115
Woodhull, Alfred A., Col. U. S. A. 116
Wood, Thomas J., Maj.-Gen. U. S. A. 154
Woodward, Samuel L. Maj. U. S. V. 170
Woodward, Joseph T., Lieut. U. S. V. 204

PAGE

Woodward, Edwin Tully, Com. U. S. N. .. 108
Wood, H. Clay, Col. U. S. A. 116
Wood Thomas J., Maj.-Gen. U. S. A. 97
Woodfin, Philip T., Jr., Capt. 277
Woodward, John H., Maj. U. S. V. 280
Woodhull, Alfred A., Col. U. S. A. 267
Woodbury, Roger W., Capt. U. S. V. 126
Wright, George B., Col. U. S. V. 180
Wrighter, William D. 208
Wyckoff, James S., Capt. U. S. V. 187

Yates, Richard, Governor 313
Young, John, Lieut. U. S. V. 292
Yorke, Patton Jones, Col. U. S. V. 100

Zeller, Theodore, Commodore U. S. N. 142
Zeilin, Jacob, Brig.-Gen. U. S. M. C. 158

71. 2009. 084. 06660